l school labor
ter investigate
n and unemploy-
in Civil Service
federal equal op-
and employment
d, he said. Train-
to improve the
own and school
, Clark said.
bjectives, Clark
nel administrator
n and the school

tricity

44 percent of all
from coal, 16.5
cent from natural
om nuclear and

To Seek Advice On Future Of East Jr. High Building

The ANDOVER TOWNSMAN

Our 93rd Year
Issue No. 19

ANDOVER, MASSACHUSETTS, JANUARY 31, 1980

Copyright© 1980 Andover Publishing Company

PRICE 25 CENTS
56 PAGES

96 20 095 USPS 025-440
LIBRARY SERVICE DIVISION
GENERAL MICROFILM CO
100 INMAN ST
CAMBRIDGE MASS 02139

By Robert E. Finneran
Editor

Town meeting will be asked to advise town-school administrators about the future disposition of East Junior High school, after having decided on what to do about new school construction.

Discussing and inserting articles for the town meeting warrant Monday night, selectmen agreed to place the consideration of East Junior as an advisory article without $56,000 in planning funds as requested by Town Manager Jared S. A. Clark.

Clark had indicated that while planning funds would probably not be used this year, at least he and the school administration would like to know if the townspeople were receptive to converting the building to combined town-municipal offices.

The manager further advised that the building will not be vacated as a school for at least two or three years, providing the school building project is authorized this year.

After considerable discussion, the board, with Selectman Lawrence Sullivan opposed, agreed to place the EJH building question before the voters for advisory purposes only, without any funds attached.

It was also suggested that the item be placed well down the agenda, aside from consideration of the school construction bonding and adivsory items.

Sullivan said he was opposed principally because the article would appear as though selectmen were "steamrolling a town meeting into thinking a decision had already been made on the East Junior High."

Clark informed the board that while he was submitting the EJH issue for the selectmen to place in the warrant, he was supported in his action by the school building and school committees.

Selectman Susan T. Poore said she would prefer to have both committees represented in support of the article in the printed warrant.

Sullivan joined by stating that the request should rightly be the school committee's since they own the building and would have to agree to turn it over to the town for future disposition.

Clark said that acting on the issue at town meeting, would allow architects to plan for the proposed conversion of Doher-

(Continued on Page 16)

Bancroft Says Thanks

Hazel Cox was given a formal farewell by her former Bancroft fourth graders, parents and colleagues Tuesday — but yesterday she was back at "school work."

She was making out language tests for the reading department, and on many days goes in to help out in that department in Jackson School.

Her early retirement in September was sort of a sudden health decision that hadn't given her much time to plan ahead after 28 years of teaching. A throat problem had left her vocal chords paralyzed and, she says, she didn't feel it was "fair to the children."

So now, while she plans ahead for retirement and a renewed career in art, she keeps her fingers in the teaching business. She's also told all the principals she's available on a volunteer basis, should an emergency arise in any of their schools where she could work with a small number of youngsters.

Mrs. Cox had been teaching in Andover 19 years, and was one of those who volunteered to take special courses and go over to Bancroft and the "new concept" 11 years ago. She was "one of the very, very enthusaistic members of the original faculty," she says, though she adds that there still isn't anyone in education today who can give a good definition of what an "open concept" is.

She also admits that if she were to start a school herself, "I'd reserve a traditional classroom for me."

The big change at Bancroft, she says, was team teaching. While it has many advantages, she says it doesn't give an individual teacher the same sense of accomplishment.

It used to be, she says, that she would take particular pride in seeing that her 30 or 35 students "make it." "I always took great pride in what the kids could do," she says, adding that you can also see what they do better than when you have 90 pupils all told.

"when you have 90 pupils,"she goes on,

(Continued on Page 56)

Best Wishes

Helen Watkinson of the Bancroft PTO, at left, presents a parting gift to 4th Grade Teacher Hazel Cox. A member of the original Bancroft faculty, Mrs. Cox retired in September after 19 years in Andover schools.

In Today's Townsman

Police Log 6
Religious News 10-17
The Social Side 18-21
Public Forum 22
Births 22
Deaths 22
In Our Schools 24
Townsman Sports 25, 35-40
Second Front Page 27
Opinion 30
Menus 31
Classified Ads 46-55

AN IMPORTANT NOTICE
TO ANDOVER RESIDENTS
Our NOW CHECKING ACCOUNTS Require NO MINIMUM Balance Are TOTALLY FREE and Pay You 5% Compounded Interest.
LAWRENCE COOPERATIVE BANK
4 Main St., Andover 475-9500

SATURDAY BANKING 'TIL SIX
MALDEN COOPERATIVE BANK
60 Main Street, Andover
470-0444

Recycling Tip

Paper Price Is Up Again

By Virginia Cole

Had a call this week from a dedicated recycler who had been using her newspaper to start her fires in a wood burning furnace. I guess her conscience had been bothering her — in fact she really wanted me to find out which saved the most energy, her wood (and paper) burning heating system or the reuse of newsprint commercially.

Her call this week solved her problem and mine. She found by separating her waste paper; newspapers in one bag and junk mail, catalogues, old cereal boxes in another, she had plenty of paper to start the fire and could recycle too. And the bonus was that cereal boxes didn't have to be crumpled up like newspaper does so she saved labor too!

Hope this household hint may help some of you to separate that paper and give us the valuable stuff. And it is valuable. The price has gone up again and we are now getting $20 per ton. We started in July at $8 per ton, in September got $10, October $15 and now a great way to start the New Year, $20 per ton. Four hundred and one tons of paper have been collected and sold during Andover Recycling's first six months in business.

Please remember that paper must be put in double grocery bags or tied in bundles. And put it on the other side of your driveway from the trash. This makes it easy for the collection man to spot and pick up.

Our program must be getting famous. I had a telephone call from Modesto, California the other day. They too, have curbside pickup but wanted to know details of our operation.

Are any of you interested in having recycling mandatory in Andover? If you know of towns where it works, we's like to know the pros and cons.

Anti-Nuke Rally At Center

On Sunday, Feb. 10, from 12:30 to 7:30 p.m., the Merrimack Valley Clamshell Alliance, in conjunction with the Newburyport Clamshell is sponsoring an Anti-Nuclear Fair and Rally at the Christian Formation Center, West Andover.

Speakers include: Dr. George Wald, Nobel Laureate Biology, Harvard University; Sally Pritchard, Feminist, Women & Nuclear Power; Dr. Robert Case, Mathematician and Solar Energy Specialist, Northeastern University; Richard Grossman, author "Energy, Jobs and the Economy", Environmentalists For Full Employment; Jerry Soucy, R.N. and Mari Waters, R.N., Nurses For Non-Nuclear Future; Dr. Howard Zinn, Political Science, Boston University; Dr. Michio Kaku, nuclear physicist, C.C.N.Y.; Dr. Edgar Bottome, Author @Balance of Terror; Dr. Judy Johnsrud, "Three Mile Island, Still in Progress", Penn. State University. Speakers and music will alternate throughout the day.

Performing are the Blackwater String Band; Sabra Dow, Fiddlers Green; Charlie King; RosenShontz; Fred Small; Stone Soup. These will be followed by a Contra dance for all from 8 - 10 p.m.

Tickets may be bought in advance by writing: P. O. Box 55, Blv. Station, Andover, Mass. 01810. Tickets will be available at the door.

Cantata Singers

Sacred music by Bach, Palestrina, and Tallis will be performed by the Cantata Singers in their second program of this season, on Feb. 27, at 8:30 p.m. at St. Paul Church in Cambridge.

Music Director John Ferris will conduct the Cantata Singers in Bach's great motet, "Jesu meine Freude." Thomas Tallis's remarkable 40 voice motet "Spem in Alium" and music by Palestrina will complete the program.

Gets Masters

Timothy Sprattler of South Main Street, Andover, recently received a Master's degree in Library Science from Simmons College, Boston.

Sprattler earned a Bachelor's degree from Northeastern University.

This Week Send Our FTD
Hearts & Flowers™
Bouquet

VALENTINE'S DAY IS THURSDAY, FEBRUARY 14.

Delight your Valentine with our FTD Hearts & Flowers™ Bouquet. Featuring fresh flowers in our exclusive FTD Heart-Shaped Ceramic Dish with lovebirds. Call or visit us today. We can help you send your heart and our flowers almost anywhere... the FTD way.

Helping you say it right

OLDE VILLAGE Flower SHOP, INC.
93 Main St. Andover
REAR OF OLDE ANDOVER VILLAGE
475-4821

JOE'S
BARBER SHOP
17 MAIN ST. ANDOVER
EXPERT BARBERING
COURTEOUS SERVICE
8:30 to 6; SAT. 'till 5
CLOSED MONDAYS

• INTOWN LAWRENCE
• ANDOVER
• METHUEN MALL

Russem's

SPECIAL PURCHASE
by Carole®
ARNEL® VELOUR
LONG ROBES
$8.99 Reg. $22 - $24
TWO GREAT STYLES
• BUTTON FRONT WITH TIE BELT
• TWO TONE WRAP-A-ROUND
SIZES S-M-L

Airways,
Amelia Earhart, American Tourister, Atlantic, Lark, Samsonite
Ventura and other leading brands

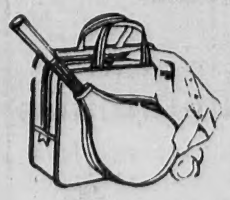

Travel in style and save! It's the midwinter clearance sale going on right now at Mister Baggage. Mister Baggage has great savings on vinyl and leather handbags . . . up to 30% off! and save 50% on close-out wallets and French purses. Mister Baggage also does expert repairs on all types of luggage and handbags, too!

Don't miss the savings during the midwinter clearance sale at Mister Baggage.

MISTER BAGGAGE, INC.
Luggage Repairs
Travel Accessories, Leather Handbags & Wallets
Daily 10 AM-5:30 PM; Friday 8:00 PM
(617) 683-3251
286 Essex Street Lawrence, Mass. 01840

Town House Topics

Town Meeting Site Not Yet Determined

Selectmen tabled a decision on a site for the annual town meeting this week.

Discussed briefly was moving the session to the Phillips Academy cage again this year in anticipation of a large crowd to act on the school issues particularly.

But the board decided to await completing discussion of the articles to be inserted in the warrant before formally deciding whether to move out of the Memorial Auditorium.

Rental of chairs is needed for the cage at a cost of $3,200.

The meeting was moved to the cage last year when roof and ceiling problems compelled the closing of the Memorial Auditorium.

Sewer Connection Is Approved

Selectmen, acting as sewer commissioners Monday night, approved a sewer connection for a one-lot subdivision on Salem Street for Miles S. Pendleton.

The request had the approval of the public works department.

Selectman Susan T. Poore abstained from voting, based on her doubts about the capacity of the sewer line.

Dogs Will Make The Agenda Once Again

Dogs, always a popular town meeting subject, will have their day on the town meeting floor once again this year.

While the two articles may not cause as much controversy as the leash law of a few years ago, doubtless there will be some discussion concerning a bylaw defining a kennel and an article increasing license and other fees relating to dogs.

The new bylaw, if approved would define a kennel as any boarding of more than three dogs over six months of age.

Presidential Primary Registration

Final registration dates for voting in the Massachusetts Presidential Primary election have been set by the Board of Registrars of Voters.

The board will be in session on Saturday, Feb. 2, from 12 noon to 8 p.m. in town hall and on the final day, Tuesday, Feb. 5, from 9 a.m. to 10 p.m. in town hall.

Those registering should bring some form of proof of residence, such as a tax or utility bill, to facilitate the process.

Salem, N.H. Seeks Entrance Into District Plant

The first set of public consultations for a Salem N.H. wastewater study is coming up Feb. 6 and 7. Salem is examining joining the Greater Lawrence, Sanitary District, of which Andover is a member.

On Wednesday, Feb. 6, there will be a meeting in Salem at the municipal building, selectman's meeting room at 7:30 p.m.

On Thursday, Feb. 7, there will be a meeting at the Greater Lawrence Sanitary District on Charles Street, North Andover, at 7:30 p.m. in the conference room.

At these meetings some information on alternatives available to Salem will be presented. Other alternatives and comments on any of them will be solicited from the public.

The engineers will also be at a workshop session at the Greater Lawrence Sanitary District this Thursday evening, Jan. 31.

Pollution Display Scheduled

A display on the health effects and economic costs of air pollution is being sponsored by the Merrimack Valley Planning Commission. It can be seen at the Newburyport Public Library Jan. 30 to Feb. 10, the main branch of the Lawrence Public Library, Feb. 11 to Feb. 21, and at the Haverhill Public Library from Feb. 25 to March 2.

The display is part of the Merrimack Valley Planning Commission's program to explain both the hazards associated with air pollution, and methods to control air pollution caused by automobiles. The Massachusetts Department of Environmental Quality Engineering lent the display to the region.

To Appear In Concert At Harvard

Sunday evening, Feb. 3, the Wesleyan Singers of Wesleyan University, Middletown, Conn., will be performing at Sanders Theatre, Harvard University, at 8 p.m., in a concert devoted to contemporary music. They will perform a 1976 composition, commissioned and dedicated to them, by Christian Wolff, and of interest locally, as it is concerned with the "Wobbly" music sung by the textile union workers during the 1912 strike period.

Miss Pamela Schwartz, daughter of Atty. and Mrs. Maurice Schwartz, Andover, is a member of the group. A senior at Wesleyan, she is a Psychology Major and is serving as a representative to the Seven Member Psychology Major's Committee. She also had a lead in "The Man of La Mancha," and reactivated the Wesleyan Free University, with which she has been involved for the past three years.

The Wesleyan Singers recently returned from performing in New York City where Miss Schwartz also played improvisational violin as part of a composition performed by the group.

Our once a Year
Sale!
Mens & Ladies Hats & Caps
Save 20% to over 50%
thru Feb. 9
PARROT HATTERS
73 Middlesex St. Lowell 453-4622

This month only
at Ippolito's of Lawrence
THOMASVILLE IS ON SALE

Every piece in our vast Thomasville gallery is on sale. Dining rooms, bedrooms, wall units, occasional tables. We display and stock the largest selection of Thomasville in New England. Don't miss out on the big event of the year. Free delivery. Interior design service.

Other fine quality furniture also on sale this month only.

Joseph V. Ippolito's
furniture showrooms
4 Union Street, Lawrence. Off Rt. 114. 5 minutes from Rt. 495. Tel. 686-0146. Open nights till 9. Saturdays till 5:30. Plenty of free parking.

Bella Fiore Deli
32 ANDOVER ST.
ANDOVER, MA.
THIS WEEKENDS SPECIALS
COOKIES, CHOCOLATE CHIP & ITALIAN ALMOND
CHICKEN KIEV
ASK ABOUT OUR SOUP OF THE WEEK!
BE SURE TO WATCH FOR OUR VALENTINE'S SPECIALS

Come in and see us! We have lots of special fresh homemade foods available through our catering or showroom. Having a party, wedding or small get together?? Then here is what to do . . . CALL US!

Look at some of the delicious homemade items we have —
CALZONI — CONOLI'S — SAUSAGE — SAUCES — POTATOE SALAD — COLE SLAWS — CHEESES — MEAT BALLS — BREADS — MUFFINS — CREAM PUFFS — BOARS HEAD (Cold Cuts) — ITALIAN COLD CUT — IMPORTED MACARONI.
Caterina Also Available
COOKING A LAST MINUTE MEAL? CAUGHT SHORT?
Call Us 475-9081

Editor Elected To NEPA Board

Robert E. Finneran, editor of the Andover Townsman weekly newspaper, was recently elected to the New England Press Association Board of Directors.

Finneran, who will be one of two Massachusetts representatives, has won several awards for his work, including the 1977 New England Newspaper Association award for best weekly column.

The elections were held at NEPA's annual winter convention and meeting in Boston.

Finneran also serves as vice-president of the Massachusetts Press Association; as director of the Andover Chamber of Commerce; and is a past grand knight of Monsignor Shea Council, Knights of Columbus.

A graduate of Providence College, Finneran is currently serving as national president of the college alumni association.

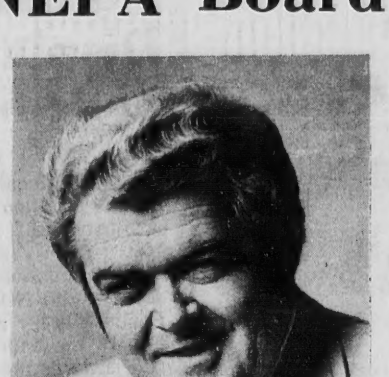

Robert E. Finneran

He and his wife, Carole, reside at 19 Beacon Hill Blvd., North Andover.

THE ANDOVER TOWNSMAN

U.S.P.S. (025-440)

Established 1887

Irving E. Rogers
Publisher

Robert E. Finneran
Editor & Managing Editor

Michael A. Masessa, Jr.
Advertising & Business Manager

Published Every Thursday
15 Central St., Andover, 01810 — TEL. 475-1943
Second Class Postage Paid at Andover, Mass.
25¢ Per Copy — $10.50 Per Year
35¢ Per Copy — $12.50 Per Year
Outside of Greater Lawrence Area

COPY DEADLINE: Advertising copy must be in TOWNSMAN Office by 12 noon on Tuesday, week of publication. No cancellations honored after the above deadline.

NATIONAL NEWSPAPER Association - Founded 1885

'Messiah'

Wendy Bixby, daughter of Mr. and Mrs. George H. Bixby, III of Andover, participated in the 31st annual presentation of Handel's "Messiah" at Hood College and the U.S. Naval Academy.

Ms. Bixby, a freshman at Hood, sings first alto in both the choir and the chorale.

The Hood College Choir will be featured in a tour of concerts this summer throughout Germany. The summer of 1980 marks the tenth year the choir has given concerts there. About 20 concerts will be given in major German cities, including East and West Berlin. The choir travels to Germany every two years for the tour.

Our travel standards are even higher than yours!

Addison Travel
REALLY cares more!
475-7872

Once 'n Done™ No-Rinse Floor Cleaner

Specifically formulated for Armstrong no-wax floors.

No rinsing. There's no need for a separate time-consuming rinsing step every time your floor is washed. Armstrong Once 'n Done cleans **without** rinsing.

No residue. Unlike ordinary cleaners*, Once 'n Done leaves no dulling dirt-catching film on the floor. You save time and effort, and your Armstrong no-wax floor is left shining its brightest.

*Often general-purpose detergent directions will claim that rinsing is not necessary. While this may be true on other surfaces, any detergent film left on a floor will hold tracked-in dirt and dull the natural shine.

ANDOVER House of Carpets Inc.

HOURS:
MON., WED., SAT. 9 to 5:30 — TUES., THURS., FRI. 9 to 9
FREE ESTIMATES • BUDGET PAYMENTS
SHAWSHEEN PLAZA
NORTH MAIN ST., ANDOVER • Tel. 475-2911

SPECIAL PURCHASE

PADDINGTON Of Canada

IMPORTED CANADIAN WHISKY

$4.99 Qt.

Sensational Value In A Fine Imported Whisky

Andover Liquors
Shawsheen Plaza
Mon.-Sat. 9 AM to 9 PM
470-0500

Backstreet
"Fine Dining & Spirits"

At Backstreet

We try SO hard you can TASTE It!!

475-4411
19 Essex St. ANDOVER
Open 7 Days
Valet Parking Fri., Sat. Evenings

'The Future Is Now'

Rhys Kear

"The future of Andover is right now," said Rhys Kear in a talk before the Andover League of Women Voters at a dinner held Jan. 24 at the Sheraton Rolling Green.

As director of Andover's Department of Community Development, Kear has overseen the growth of Andover on a day to day basis for the past year. At present, $70 million of industrial development is underway. In the next couple of years, perhaps as much as $70-$100 million more will occur. Kear foresees 300-400 subdivision lots in 1980. These facts place Andover in an enviable economic position. Kear feels wise planning and decision making in the past deserves the credit. Continued ability to make sound judgements now will determine Andover's future.

The department's first priority has been to help streamline the decision making process through coordinating the functions and procedures of various departments and boards. "Co-operation in the reorganization effort has been good," said Kear, and now a "collective body as staff exists to serve town needs." Town meeting will be asked to approve many procedural changes as a result of streamlining.

The department's second priority is to develop a comprehensive plan for Andover's future. Kear says the plan should provide a "discreet and rational process for looking at the alternatives and then submitting those alternatives to town meeting.

Planning for the future will mean addressing controversial questions regarding the placement of housing, business, industry, and their need for related services.

For instance, questions raised by league members that evening touched upon the issues of neighborhood variety stores, Ballardvale, and Town Hall, such as: What will become of Ballardvale, an area of great potential growth, but which is now in a state of deterioration due to past "disinvestment."

Will Andover resort to opening neighborhood variety stores in response to the energy crunch?

Will town offices be centralized under one roof — namely East Junior High when it is vacated?

These questions and others await decisions — decisions which, good or bad, will determine Andover's future, the league was told.

ACADEMY HAIR STYLING
96 Main St., Andover
HOURS:
Tues. thru Fri. 8:30-6:00; Sat. 8:30-5:00
470-0981
Call for appointment or walk in

STOP DRAFTS!
WEATHERIZE YOUR DOORS!
BOIE & SONS
Interlocking Metal
Door Weather Stripping
Saves Costly Fuel - Solves Door Problems
683-9877 688-8714

Weiner's
Our 81st Year
— Fine Furs —
OLDEST AND LARGEST FURRIERS
276 Essex St., LAWRENCE

February FUR SALE
Now is the time to select
the fur you've always dreamed of
at savings you have waited for
An opportunity to buy quality,
fashion and warmth,
at a spectacular price.
Come see the values included
in this very special sales event.

Full Length Mink Coats .....2195-6495.
Stroller Mink Coats .....1195-3195.
Mink Jackets and Capes ..... 895-2995.
Mink and Leather Coats ..... 795-2195.
Natural Fox Coats ..... 995-4950.
Nutria Coats .....1295-2995.
Natural Raccoon Coats ..... 995-3195.
Muskrat Coats ..... 995-1795.

Weiner's
— Fine Furs —
274 Essex St., Lawrence
All Fur products labeled to show origin of imported furs.

DON'T MISS THIS ONE!
Unbelievable markdowns on all winter merchandise!
SPECIAL SELECTION OF ITEMS
Special selection of items! All first quality -top brands
$2-$10 (Reg. to $45.00)
THE PUMPKIN PATCH
SALE
465-2231
3 Liberty Street, Newburyport
Monday through Saturday 10-5

Police Log

The Andover police log for the Jan. 20-27:

Breaks

Thursday, Jan. 25 — Jori Gould, 4 Sterling St., reports house entered, 11:10 a.m.: Daryl Gustafson, 7 Red Spring Road, apartment entered, 5:54 p.m.; John O'Leary, 397 River Road, house entered, 3:40 p.m.

Saturday, Jan. 25 — Kathrin Souza, 5 Tanglewood Way, house entered, 12:55 p.m.

Arrests

Peter J. Naumnik, 19, 1369 Whipple Road, Tewksbury, larceny of motor vehicle, attempte arson of motor vehicle, Sunday, Jan. 20, 12:30 p.m. John J. Sabato, 21, 8 Bruce St., Tewksbury, larceny of motor vehicle, burning a motor vehicle to defraud, Sunday, Jan. 20, 12:30 p.m.

John F. Ahern, 38, 6 Oriole Drive, Andover, operating under the influence, Friday, Jan. 25, 7:44 p.m.

Thefts

Sunday, Jan. 20 — Anna Walsh, 2 Forbes Lane, reports American Flag stolen, 12:01 p.m.; Donald Gardner, 9 Glenmeadow Road, mailbox stolen, 1:43 p.m.

Monday, Jan. 21 — Philip Wormwood, 11 Lowell Junction Road, reports theft of an Arien soil tiller, 3:55 p.m.

Tuesday, Jan. 22 — Susan Rochwarg, 5 Porter Road, reports $30 worth of gas siphoned from her car, 9:10 a.m.

Wednesday, Jan. 23 — Russell Bird, 51 Center St., Ballardvale, reports four hubcaps taken from his '68 Mustang while parked at the high school, 1:55 p.m.

Thursday, Jan. 24 — Walter Farrow, 17 Apple Tree Lane, mailbox taken, 12:45 p.m.

Saturday, Jan. 26 — Robert Comstock, 8 Random Lane, reported Pioneer stereo taken from his car in driveway, value, $150, 11:45 a.m.

Vandalism

Sunday, Jan. 20 — Arthur Nasem, school security, reports window broken at West Junior High school with beer bottle, 10:15 a.m.; three large windows broken at Andover High school, reported by cruiser on duty at 10:08 p.m.

Monday, Jan. 21 — Walter Caswell, Thrift Shop, 10 Park St., reports someone slashed the ropes on the six awnings in front of the store.

Wednesday, Jan. 23 — Joan Ellis, Foster's Pond Road, reports mail thrown about, 4:25 p.m.

Sunday, Jan. 27 — Barbara Howland, 2 Hawthorne Place, Boston, reported a window smashed on her '77 Rabbit while parked at the West Junior High parking lot, 11:11 a.m.

Boat Show

The entire 150,000 square feet of New England's finest exhibition hall, the Hynes Veterans Auditorium, will be filled with over 400 boats, both power and sail, as well as hundreds of marine accessories at the Boston Boat Show. The Show, billed as one of the nation's most complete nautical expositions, will run for five big days and nights starting Wednesday, Jan. 30 through Sunday, Feb. 3, at the Hynes Auditorium, Prudential Center in Boston.

From the largest manufacturer of Eames-style chairs in the U.S.

CUSTOM FITTED* SWIVEL-TILT CHAIR

SAVE $500.00

Genuine Leather / Ottoman Included

Short or tall we fit you all!
We can alter this quality chair to your individual requirements.

ONLY $499.00
*Price includes alterations

Other contemporary and Scandinavian furniture available at factory outlet prices:
- Chairs and tables of all types
- Rockers
- Etageres
- Lamps
- Etc.

PLYCRAFT FURNITURE FACTORY OUTLET
Quality Contemporary Furniture at Down-to-Earth Factory Outlet Prices

WE HONOR VISA

686-9571
39 So. Canal St. (Across from Mr. Tux)
LAWRENCE, MA. Take Rt. 495 N. to Rt. 114 N.
9-5:30 Mon., Wed., Sat./ 9-9 Tues., Thurs., Fri.

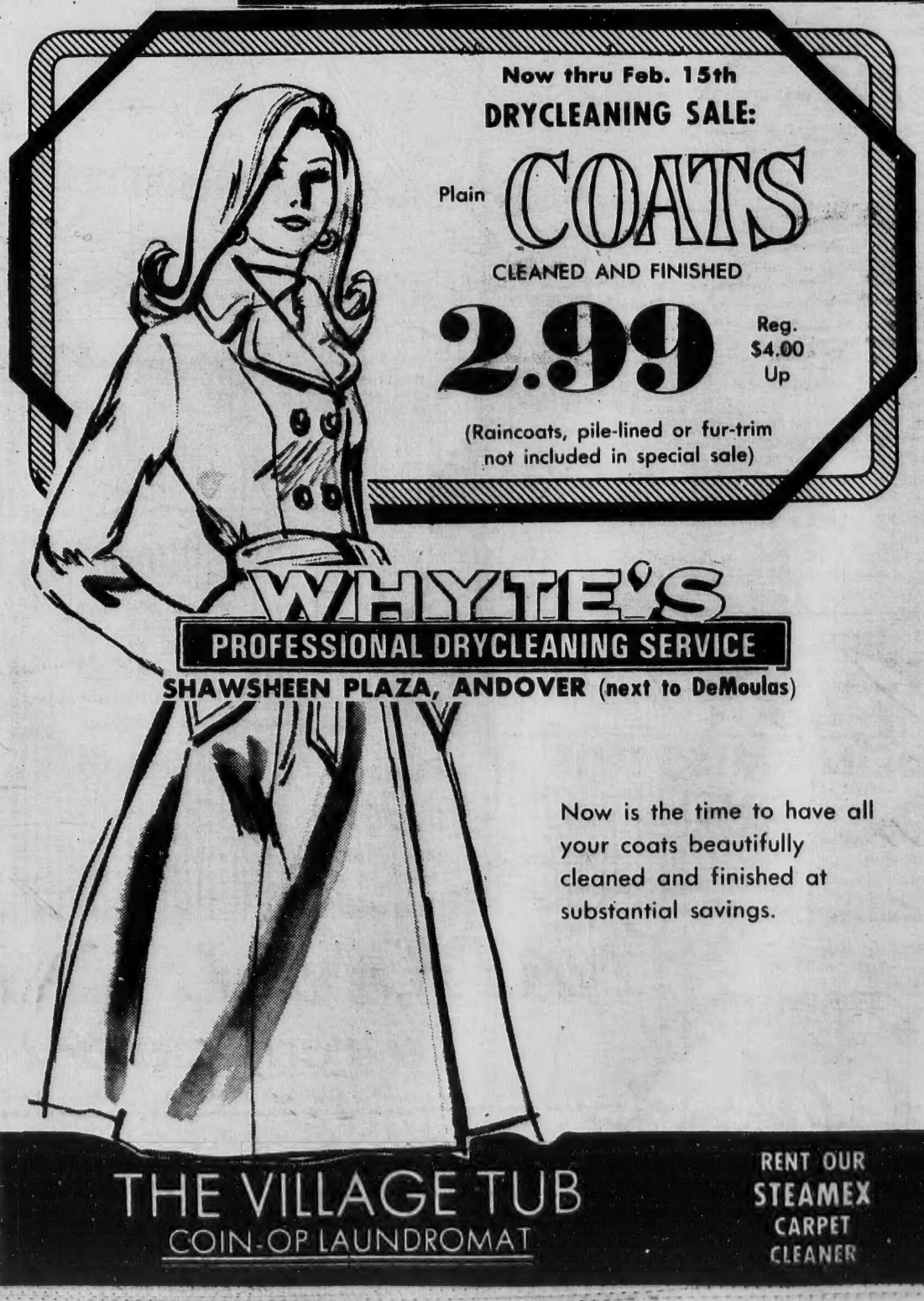

Now thru Feb. 15th
DRYCLEANING SALE:
Plain COATS
CLEANED AND FINISHED
2.99 Reg. $4.00 Up
(Raincoats, pile-lined or fur-trim not included in special sale)

WHYTE'S
PROFESSIONAL DRYCLEANING SERVICE
SHAWSHEEN PLAZA, ANDOVER (next to DeMoulas)

Now is the time to have all your coats beautifully cleaned and finished at substantial savings.

THE VILLAGE TUB
COIN-OP LAUNDROMAT

RENT OUR STEAMEX CARPET CLEANER

LUIGI POMPONI
Italian White Table Wine
1.5 liter (50.7 Fl. Oz.)
$2.99
Best price in town!
DEN ROCK LIQUOR MART
NO. ANDOVER MALL
RTE. 114, NO. ANDOVER 683-2216
'Keeping you in the best of spirits'

There's no reason to shop any other carpet store...

we've got the largest selection at the lowest price.

NOT LISTED HERE! NEW ADDITIONAL SALE ITEMS EVERY DAY OF THE WEEK!

SALE PRICES IN EFFECT NOW THRU SATURDAY!
SOME SPECIAL PURCHASES
SOME ONE–OF–A–KINDS
LIMITED QUANTITIES.
HURRY IN!

not $ 9 but . . . **3.99** sq. yd. familyroom carpet

not $12 but . . . **4.99** sq. yd. deep pile splush

not $ 8 but . . . **3.99** sq. yd. cut-loop shag carpet

not $15 but . . . **5.99** sq. yd. rich and thick saxony twist

not $12 but . . . **4.99** sq. yd. luxurious carved carpet

not $ 7 but . . . **2.99** sq. yd. rough, tough commercial carpet

not $ 9 but . . . **4.99** sq. yd. F.H.A. approved familyroom carpet

not $ 6 but . . . **2.99** sq. yd. beautiful kitchen/den carpet

not $ 9 but . . . **3.99** sq. yd. F.H.A. approved level-loop

not $11 but . . . **4.99** sq. yd. thick mini-shag carpet

not $ 8 but . . . **3.99** sq. yd. heavy traffic industrial carpet

not $10 but . . . **4.99** sq. yd. 100% nylon saxony twist

NOTE:
This ad or any portion of this ad may not be copied without the expressed written consent of the National Carpet Company.

THIS IS ONLY A PARTIAL LIST 100's MORE

OVERSIZE RUGS some large enough for 2 rooms

YOUR CHOICE **$77**

size	style	color	reg.	now
16x12	HI–LO	GREEN	$210	$77
27x12	LEVEL LOOP	MULTI	$231	$77
14x12	SPLUSH	GOLD	$252	$77
30x12	IN/OUTDOOR	MULTI	$320	$77
14x12	CARVED	ORNG.	$252	$77
20x12	KIT./DEN	MULTI	$216	$77
13x12	SCULP.	TWEED	$189	$77
23x12	INDUSTRIAL	MULTI	$248	$77
14x12	SCULP.SHAG	FOREST	$240	$77
18x12	LEVEL LOOP	TWEED	$203	$77
12x12	HI–LO	GOLD	$209	$77
17x12	SCULP.	RUST	$230	$77
22x12	SHAG	FOREST	$316	$77
19x12	KIT./DEN	TWEED	$199	$77
15x12	TWIST	BEIGE	$252	$77

THESE RUGS NORMALLY SELL FROM $154 TO $320!
HUNDREDS MORE TO CHOOSE FROM

directions!

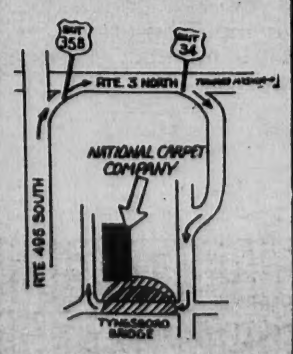

Route 113 (pawtucket Blvd.) at the Tyngsboro Bridge

NATIONAL CARPET CO.™

a real carpet store!

OPEN DAILY 10 A.M. to 9 P. M. ... SAT.: TILL 6 P. M.

- **easy credit plans**
  Our credit plan is easy to live with! We offer all qualified customers a no money down credit plan that can get a beautiful new carpet in your home today! Take up to 36 months to pay!

OUR PRICE POLICY...
It's simple... We won't be undersold! How do we do it? "volume buying and volume selling" so, quality for quality, carpet for carpet NATIONAL CARPET CO. has the lowest price.

- **installation "free of extra charge**
  You pay only the ticket price...labor included. This offer pertains to only our running line carpets. This is just one more way NATIONAL CARPET CO. helps you save on all your carpet needs.

- telephone: 649-7579

OPEN 10 A.M. to 9 P. M.

On Exhibit

"Medieval Lady," by Elizabeth Slote of Andover, is one of 50 works included in "Sculpture 1980," the winter exhibition by the New England Sculptors Association being held at the Copley Society, 158 Newbury St., Boston through Feb. 6. Gallery hours are Tuesday through Saturday, 10 a.m. to 5 p.m.

Bank To Assist Heart Fund

John C. Santos, M.D., president of the American Heart Association, Northeast Massachusetts Division, announced that for the second year in a row Andover Savings Bank and its five branches will be raising money for the Heart Fund during its February Campaign.

All individuals who stop by at any of the Andover Savings Bank branches and contribute $1 will receive a heart shaped key ring and also be eligible to win a $50 U. S. Savings Bond in a special drawing to be held at each branch. "Chief" John Bucyk, of the Boston Bruins, will once again be visiting each branch on Saturday, Feb. 23 to sign autographs and draw the winning names. Times and locations will be announced by the bank.

All funds donated will be used to continue the Heart Associations vital programs of research, education and community service.

Need a home?
Don't go to strangers.
Come see us.
We're the experts
(local and nationwide).
NEIGHBORHOOD REALTY GROUP U.S.A.
LUBY REAL ESTATE
76 Main Street Andover, Mass.
475-8600

Thermostat

Set back your thermostat, especially when the family is asleep or when no one is at home. A thermostat equipped with a timing device can automatically raise the temperature before you awake or return home. Result: savings without loss of comfort.

DOG FOOD SALE
HILLS SCIENCE DIET
MAINTENANCE
10 lbs. — $6.49
25 lbs. — $11.99
GROWTH
10 lbs. — $7.49
25 lbs. — $14.49
OLD MOTHER HUBBARD
25 lbs. — $7.29
50 lbs. — $12.49
LAWRENCE PET
406 Essex Street
LAWRENCE — 683-7109

CLEARANCE SALE
NOW IN PROGRESS
PLENTY OF FREE PARKING IN REAR
SAVE 10% To 50%
Mon., Wed., Sat. 9-5:30 P.M.
Tues.-Thurs. Fri. 9 P.M.
Lawrence Furniture
SERVING GREATER LAWRENCE & ANDOVER Since 1883
540 ESSEX ST. LAWRENCE
VISA
master charge

Turn on the savings when you turn on the furnace.
FUEL SAVER THERMOSTAT

Cuts heating costs up to 22%
The Honeywell Fuel Saver Thermostat automatically lowers temperature at night, raises it in the morning. Saves while you work, too! Surprisingly low priced. Installs in minutes with a screwdriver.
$46.00
Honeywell
Trust Honeywell to save you money.
NORTH ANDOVER SUPPLY SHOWROOM
595 Chickering Rd.
North Andover, MA 686-0711

Three Local Artists To Demonstrate

Three Andover artists will demonstrate their talents at the first annual Parker Jr. High Art Show in Reading Feb. 6.

Cory Staid will demonstrate watercolor painting, while Ruth Walker and Patricia Kasper will be sculpting.

The 12:30 to 2:30 p.m. event will kick off a month-long list of art activities under the national program called "February Is Youth Art Month."

Parents have been invited to view the art work of seventh and eighth grade students, as well as watch the 20 artists who have been invited to participate.

WINDOW SHADES
As Low As $3.98
COLE
Paint & Hardware
10 MAIN ST., ANDOVER
475-1156

Linda M. Hayes

Appointed Branch Bank Manager

The Lawrence Co-Operative bank has recently announced the appointment of Linda M. Hayes as the branch manager of their Andover office.

A resident of North Andover for many years and active in community affairs, Ms. Hayes presently resides there with her husband and son.

Formerly associated with other thrift institutions for several years, she has attended Northern Essex Community College and the American Institute of Banking.

Oil Burner

To assure burner efficiency, have your burner cleaned. Removing soot and sealing the unit prevents excess air from entering the combustion chamber.

When cooking with a gas range-top burner, use moderate flame settings to conserve gas.

Vincent's
HAIR CUTTING & STYLING FOR THE ENTIRE FAMILY
Vincent's
76 MAIN ST. - 475-2383
The place that does your hair the way you like it.

The CUISINART Food Processor DEMONSTRATION

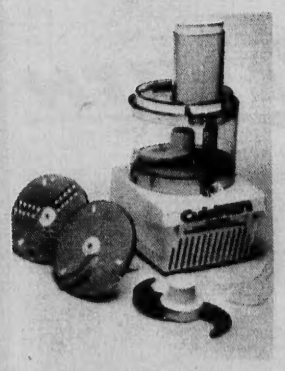

Including the New Expanded Feed Tube

Will be held on Friday evening February 8 from 6:00-8:00 p.m.

The Butler's Pantry

CHEESE - GOURMET - KITCHENWARE
7-11 BARNARD ST., ANDOVER 475-7121
YOUR HOSTS: Toni & Jonathan Weber

IF YOU'RE NOT CONCERNED ABOUT INFLATION...

DON'T READ THIS AD!

Savings Bank Life Insurance provides you with maximum benefits at minimum cost and these days that's definitely a good buy. At Andover Savings Bank, SBLI is available in a variety of plans to suit your needs, including straight life, term, endowment, limited payment, mortgage protection, family plans and our NEW Non-Smokers Policy ($50,000 coverage for only $79. a year at age 33). . .there's sure to be a plan to fit your particular need.

HOW MUCH PROTECTION CAN YOU GET?
Whatever plan or combination of plans you choose, you can buy up to $53,000 in protection.

DOES SBLI PAY DIVIDENDS?
All SBLI plans pay dividends, as earned, starting the very first year. They may be (1) taken in cash - (2) used to reduce premium payments - (3) used to purchase "paid-up" insurance* - (4) left to accumulate at interest - (5) used to buy one year term insurance.*

ARE BANK VISITS NECESSARY?
No. Thousands of people buy SBLI every year through the mail. Premium payments may be made at the bank, automatically deducted from your savings or NOW Checking account or through the mail, whichever is most convenient for you.

WHO CAN APPLY?
SBLI is available to people, 15 days to 70 years, who live or work in Massachusetts. Once you own SBLI, it will remain in effect wherever you live or work.

WHY SHOULD YOU INQUIRE NOW?
As you know, the older you get, the higher your rate. By applying now, you get the lowest possible rate - you get more for your money.

DELAYS CAN BE COSTLY.
Stop by any office of Andover Savings Bank and our Life Insurance officers will be happy to give you full information.

*Not available on term policies.

SAVINGS BANK SBLI LIFE INSURANCE

Andover Bank
475-6103
ANDOVER SAVINGS BANK
ANDOVER, 61 MAIN STREET
N. ANDOVER, 108 MAIN STREET
METHUEN, 547 BROADWAY
METHUEN, 91 PLEASANT VALLEY STREET
TEWKSBURY, 995 MAIN STREET

Observes Silver Jubilee

Rev. Frederick J. Collins

On Feb. 2, Rev. Frederick J. Collins, pastor of St. Robert Bellarmine Church, Haggetts Pond Road, Andover, will celebrate the 25th anniversary of his ordination.

Father Collins received his undergraduate degree, a B.S. (cum laude) in Electrical Engineering, from Northeastern University. During that time his studies were interrupted for service in the U.S. Navy aboard the U.S.S. Farquhar (DE 139). In 1949 Father Collins entered St. John's Seminary and after completing his studies received an A.B. and M. Div. degree.

His first assignment was as associate pastor at St. Joseph's Church in Malden. He was then briefly assigned to St. John's Church, Peabody, as associate pastor in 1960 and then to St. Sebastian's Country Day School, Newton, where he taught Science, Math and Religion. During his tenure there he received an M.S. degree in Natural Science from Rensselear Polytechnic Institute.

Following St. Sebastian's Father Collins served as Chaplain to the Harvard-Radcliffe Catholic Community. In 1968 he was assigned as associate pastor at Immaculate Conception Parish, Malden, and in 1970 returned to St. Sebastian's as a teacher. In 1971 he was appointed Headmaster of that school and served there until 1977 during which time he received a M.Ed. in School Administration from Boston State College.

In April, 1977 Father Collins became Pastor of St. Robert Bellarmine Parish.

St. Robert's Parish Family is planning a reception for Father Collins on Sunday, Feb. 3, 1980 following the 11 a.m. Mass.

Kunhardt Grandson To Preach

On Sunday, Feb. 3, in observance of Theological Education Sunday, Philip Kunhardt, a senior at the Episcopal Divinity School in Cambridge, will be the preacher at St. Paul's Church.

Philip Kunhardt is a great-grandson of the late George E. Kunhardt who built and owned the Kunhardt Mills in Lawrence; whose family home was the magnificent "Hardcourt" on Lake Cochichewick, which he also built and who was a devoted member and long-time Senior Warden of St. Paul's Church.

In fact it was because of his and his wife's interest in the parish that the present parish hall and rectory were built.

The smallest recorded newspaper page size is three inches by three and three-quarter inches, used for the Daily Banner of Roseburg, Ore., in 1876.

The Met

The Metropolitan Opera House at Lincoln Center in New York City is the world's largest opera house. It has a 3,800-seat capacity and a stage 234 feet wide by 146 feet deep.

Try One of These Most Delicious Dinners
OZZIE'S
Full Course Dinners: Salad, Choice of Potatoes
LIVE LOBSTER
STUFFED or BOILED $6.95
Salad, Choice of Potato
LOBSTER CASSEROLE/CRABMEAT CASSEROLE
SHRIMP Baked, Broiled or Fried..... $8.25
SCROD Baked, Broiled or Fried.....JR. $4.95
SCALLOPS Baked, Broiled or Fried..... $6.50
HADDOCK Baked, Broiled or Fried JR. $4.95
U.S.D.A. Choice Meat
SIRLOIN STEAK.....JR. $7.50
FILET MIGNON.....JR. $9.25
LASAGNA..... $5.50
CUTLET PARMIGIANA..... $5.50
FIESTA PLATTER..... $6.00
w/Spaghetti, Cutlet and Meatballs
— Complete Take-Out Service —
LIVE ENTERTAINMENT
OZZIE'S
RESTAURANT AND COCKTAIL LOUNGE
OPEN 7 DAYS
633 Essex St. • 685-0250
Located at LAWRENCE INTOWN

Sooty registers, walls and ceilings are no big problem for ServiceMaster. Call us and see how easily and thoroughly we handle the solution.
ServiceMaster the cleaning people who care
685-6373

MOLSON
Golden Ale
12 Oz. N/R LOOSE
$8.99
Best price in town!
DEN ROCK LIQUOR MART
NO. ANDOVER MALL
RTE. 114, NO. ANDOVER 683-2216
"Keeping you in the best of spirits"

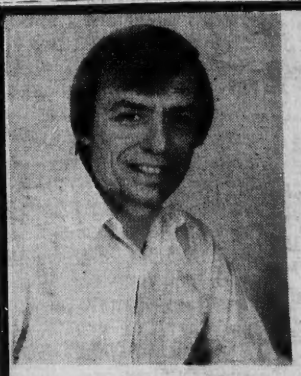
Hi! Have You Been Looking For Me?
Gussie Ouellette
NOW IN MY OWN BUSINESS
TV Sales and Service, Most Makes & Models
FACTORY AUTHORIZED
Quasar ZENITH
SERVICE CENTER
ZENITH
"If You Don't CALL US We Both Lose!
This Coupon Worth $20.00 OFF ON Any Console

System 3's In Stock
G & G Television City
367 Broadway
Lawrence, Mass. — 686-4219

KATZ CARPET

MID-WINTER SALE!

SAVE $2 to $5 per sq. yd.!

. . . on all our best selling in-stock broadloom . . . Choose from over 300 quality items. All sale items are not discontinued patterns or closeouts. These are today's most current styles. Our decorating consultants invite you to this unusual *SUPER SALE* . . . featuring Quality, Style and Value.

Winter won't last forever, and neither will our tremendous carpet values. Visit Katz today, while the selection is greatest and really save on QUALITY CARPETING!

KATZ CARPET

Karastan®

SHOWCASE

103 DRUM HILL ROAD
CHELMSFORD, MASS.
TEL. 459-9341
Hours: Daily 10-9, Sat. 9:30-5

Our Decorating Consultants will advise and assist you at no extra charge

AT THE CHURCHES

Apostolic

St. Gregory
Armenian Apostolic Church
Rev. Arshag Daghlian, Pastor
155 Main St., North Andover

SUNDAY: 9:45 a.m. Morning Prayer; 10 a.m. Badarak.

Baptist

Andover Baptist Church
Rev. Reginald MacDonald
Pastor
Essex St., Andover

THURSDAY: 7:30 p.m. Choir rehearsal.

FRIDAY: 5:30 p.m. Youth Group leaves for Rumney Snow Camp Weekend; 8 p.m. Volleyball at Doherty Small Gym.

SUNDAY: 9:30 a.m. Sunday School for all ages — Jr. and Sr. High classes meet with guest speaker, Mike Gaudet from Gordon Cornwell College; 10:50 a.m. Morning Worship, guest speaker, Mike Gaudet; no communion this Sunday; 6:30 p.m. Evening Service.

WEDNESDAY: 6 p.m. Family night meeting beginning with pot luck supper; 6:40 p.m. Nursery, beginners (3-5 years) Pioneer Girls, Christian Service Brigades; 7 p.m. Adult Bible Study Groups for men and women; Diaconate meeting.

Judson Memorial
Baptist Church, S.B.C.
33 Johnson St., North Andover
Community Center
Rev. Charles L. McGuire, Sr., Pastor

SUNDAY: 10:45 a.m. Worship Service; 6:30 p.m. Bible Study; 7:30 p.m. Worship Service; Nursery available.

Bible Chapels

Andover Bible Chapel
266 Lowell St., Andover

SUNDAY: 9:15 a.m. Communion Service; 11 a.m. Family Bible Hour and Sunday School; 6 p.m. Evening Service; 7 p.m. Youth Group.

MONDAY: 6:45 p.m. Awana Club — Boys & Girls.

WEDNESDAY: 7:45 p.m. Prayer & Bible Study.

Catholic

St. Augustine's Church
Rev. Joseph D. Keffer, O.S.A.
Pastor
43 Essex St., Andover

SATURDAY: Masses 4 p.m. and 5:30 p.m.

SUNDAY: Masses at 8, 9:45, 11 a.m., 12:30.

Holy Day Masses: 7, 8, 10:30 a.m.; 5:30 and 7 p.m. Evening before — 4 and 5:30 p.m.

PENANCE: Saturday 10 a.m.-12 noon, 7-8 p.m.

Baptisms: Fourth Sunday of the month. Expecting parents should contact the rectory prior to the child's birth to register for Baptismal workshop.

St. Robert Bellarmine Church
Rev. Frederick J. Collins
Pastor
Haggetts Pond Road, Andover

SATURDAY: Masses 5:00 p.m.

SUNDAY: Masses: 8, 9:30, 11 a.m.

St. Joseph's Church
High St., Ballardvale

SUNDAY: Masses 9, 10:15, 11:30 a.m. Holyday Mass 9 a.m.

St. Michael's Church
Rev. Frederick J. Minigan
Pastor
196 Main St., North Andover

SATURDAY: Masses at 4:30 and 6:30 p.m.

SUNDAY: Masses at 7:30, 9, 10:30 a.m. and 12 noon.

Daily Mass at 6:45 a.m. and 9 a.m.

Christian Science

First Church of Christ, Scientist
278 No. Main St., Andover

SUNDAY: 10:30 a.m. Sunday School; Nursery available; Church Services. Subject of lesson sermon: "Love." Evening services every first and third Sunday at 7 p.m.

(Continued on Page 13)

Inducted

Julie Morse of Andover has been inducted into membership of the Wentworth Chapter of the American Welding Society at Wentworth Insitute of Technology. The Wentworth chapter is the largest student group in the society.

Andover Recycling Schedule

Feb. 4-7
PAPER

Feb. 11-14
CLEAR GLASS

Feb. 19-22
PAPER

Feb. 25-28
GREEN, BROWN GLASS

VALUABLE COUPON
With This Coupon
20%* OFF
Everything In The Store
Includes VALENTINES and VALENTINE'S CANDY
*Except G.E. Appliances and Radios, Timex Watches, Film & Processing which are already discounted at least 20% off Mfg. Sugg. Retail.
THIS COUPON GOOD NOW THRU FEB. 9th
NEW ENGLAND Stores
DISCOUNT 5&10
Open 9 A.M. to 9 P.M.
Free Parking At All Stores
Shawsheen Plaza
No. Main St. — Rt. 28
Andover, Mass.

UNREAL SAVINGS ON REAL WOOL RUGS AT
W. Proodian & Sons, Inc.
Over 100 all wool machine-made Orientals you can't tell from real Orientals except by the price.
Hand-made or machine made? Only you and your rug dealer know for sure.

PURE WOOL PILE The Woolmark is your assurance of quality tested carpets made of Pure Wool Pile.

Wool rugs hold color. Wool is safe. Wool is gorgeous. And wool gives you more for your money than anything else does. What designs we have. Unbelievable Kashimars that look very believable. Unforgettable Ultramars. And also Omars and Kafirimars. What shapes. What sizes. What reds, blues, ambers, greens.

Our 4'x6' is $169 (was $219). Our 6'x9' is $379 (was $479), our 8'3" x 11'6" is $519 (was $615), our 9'10"x 13'6" is $889 (was $1049), our 4'8"x 4'8" Octagon is $299 (was $349).

We even have a huge 11'6"x18' for $2099 (was $2289).

And there are more than 100 more. See for yourself how hand-made they all look at W. Proodian & Sons, Inc.

Not everyone who loves handmade Orientals can afford one. Not everyone who can afford one can afford two. That's why there are Couristans (the most hand-made looking machine-made Orientals made.) At W. Proodian & Sons, Inc. we have over 100 beauties. All real worsted wool all the way through. Wool rugs wear longer. Wool rugs clean better.

W. Proodian & Sons, Inc.
32 Western Ave., Rt. 107, Lynn — 593-0495 or 593-2624

Bass SUNNY SUNJUNS

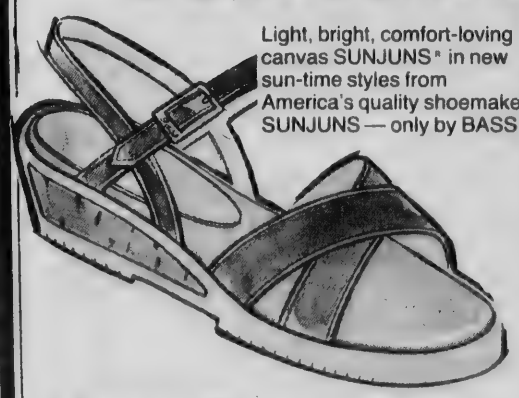

Light, bright, comfort-loving canvas SUNJUNS® in new sun-time styles from America's quality shoemaker. SUNJUNS — only by BASS®.
feet first, inc.
ANDOVER, MA. 475-0078
MARBLEHEAD, MA. 631-2548

CLOCKS
GRANDFATHER & CHIME CLOCKS
TRADE-INS CONSIDERED
CLOCK REPAIR
HAMPSHIRE CLOCK
20 HAMPSHIRE ST.
METHUEN SQUARE
681-0898

CHURCHES

(Continued from Page 12)

WEDNESDAY: 8 p.m. Testimony Meeting.

Congregational

Free Christian Church
Rev. Dr. Jack L. Daniel, Jr.
Minister
31 Elm St., Andover

THURSDAY: 10 a.m. Sewing Circle; 8 p.m. Choir.

FRIDAY: 1 p.m. Women's Union; 7 p.m. Troop 72.

SUNDAY: 10:30 a.m. Worship Service with Rev. Dr. Jack L. Daniel, Jr. preaching on "Why Read the Bible" the 3rd in a series of sermons from the Gospel of John. Scott A. Walsh, student minister, assisting in the service. Nursery care provided; Church School.

MONDAY: 2 p.m. Fair Committee; 6:45 p.m. 3D II; 8:15 p.m. 3D I.

TUESDAY: 5 p.m. Jr. Fellowship; 7:30 p.m. Sr. Fellowship; 7:30 p.m. Christian Education Committee.

WEDNESDAY: 3:30 p.m. Jr. Girl Scouts; 7:30 p.m. Woman's Union; Bible Study.

South Church
(United Church of Christ)
Rev. Dr. Westy A. Egmont
41 Central St., Andover

SUNDAY: 9:15 Church School — Nursery through Adults; 10:30 a.m.

(Continued on Page 15)

CALL 475-1943 FOR OUR AD TAKER

January SPECIAL
Shampoo & Cut
For Students $5.00
MICHAEL'S
BEAUTY & WIG SALON
40 Main St. - 475-7072

Special Speaker Sunday

Mike Gaudet, who has been active in the "Campus Crusade For Christ" ministries, will be at the Andover Baptist Church this Sunday.

During the Sunday School hour beginning at 9:30 a.m. He will meet with the junior and senior high clases and will address the congregation during the regular morning worship service which begins at 10:50 a.m.

The local church has been supporting Mr. Gaudet's missionary ministry for several years and the members are looking forward to hearing him again. He is presently a student at Gordon-Cornwell School of Theology.

Fr. Cuenin To Speak At School

Rev. Walter Cuenin will be speaking at St. Augustine's School hall on Wednesday Evening Feb. 6.

Father Cuenin's topic will be a 'Contemporary Approach to The Sacraments. A well-known expert in the field of Liturgical celebration, Fr. Cuenin is a Catholic Theologian working for the Arthdiocese of Boston at their Marriage Tribunal. The meeting is open to the public.

China's first newspaper appeared in Peking in the eighth century.

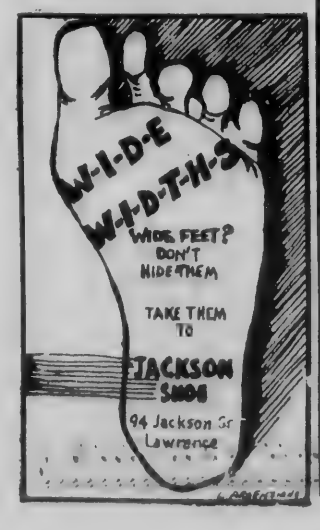

MEET OUR NEW 2½ YR. SAVINGS CERTIFICATE.

MAXIMUM INTEREST. MAXIMUM PROTECTION.

10.40%* Annual Rate

11.12%** Effective Annual Yield

Introducing Essex Broadway's new, fully insured 2½ year savings certificate. It features no minimum deposit requirement and pays the highest interest allowed by law. And our continuous compounding produces an even higher effective annual yield.

The interest rate on these certificates changes monthly, but the rate at time of purchase remains in effect for the life of the certificate.

So take advantage of this new opportunity to earn more interest in less time. Sign up for Essex Broadway's new 2½ year savings certificate today.

Rates in effect from February 1 — February 29.

*Annual rate is based on interest rate of 2½ year U.S. Treasury Securities. Federal regulations require a substantial penalty for early withdrawal on all time deposits.

**Effective annual yield assumes principal and interest remain on deposit for term of certificate.

Essex Broadway Savings Bank: 681-7500

All deposits insured in full under Massachusetts law.

To Be Honored At Reception

Howard Ponty

Howard Ponty will be honored on thursday, Feb. 14 at a Tribute Reception under the auspices of the Israel Bond Organization. Announcement of the event, to be held at the Andover home of Mr. and Mrs. Harold Landy, was made this week by Lawrence/Andover Israel Bond Chairman Sidney Swartz, who is also serving as chairman of the testimonial.

Commenting on the tribute, Swartz declared, "We are pleased to have this opportunity to pay recognition to Howard Ponty, a man who has devoted his life to the betterment of our community and to the welfare of the Jewish people, here and in Israel. Long active in the Israel Bond campaign, Howard characteristically agreed to be the guest of honor at the reception in the hope that his participation might help to benefit Israel, especially now in a new era of peace. In response to Howard's wishes, I am certain that his friends and neighbors will join him in support of Israel by purchasing Israel Bonds in his honor. Providing Israel Bond investment capital to help the nation build for peace and sustain its general economic growth is the most meaningful way we can pay tribute to him for his devoted leadership through the years."

Since the inception of the Israel Bond program in 1951, $4.5-billion in Israel Bonds and other financial instruments has been sold worldwide, providing funds to bolster Israel's economic infrastructure in all its aspects — industry, agriculture, energy, road-building, water supply, transportation, airports, harbors, railroads and every element needed to develop and maintain the economic growth of a modern state.

Ponty, who resides in Andover, has been a member of the board of governors of Temple Emanuel since 1960, is vice-president and treasurer of the religious school and a member of the school board since 1974, and president of the Brotherhood for two decades. He has also served in the past as Temple president and vice president. He was honored by Temple Emanuel in 1975 as recipient of a distinguished service plaque.

In addition, he formerly served on the board of directors of the Lawrence Jewish Community Center, the Lawrence Religious School Board of Education, as vice president of Andover West Elementary School Parents Teachers Association, and was a charter member, director and first vice president of the Andover Junior Chamber of Commerce.

Ponty is currently a member of B'nai B'rith, the Jewish War Veterans, the American Zionist Reform Association, the American Israel Public Affairs Committee, the Zionist Organization of America, the Reserve Officers Association, the Andover Village Improvement Society and is a Jewish Community Council representative. He is a past member of the Merrimack Valley Catholic-Jewish Dialogues and has been an active worker in behalf of the Israel Bond campaign and the United Jewish Appeal for many years. He has been to Israel twice, as a member of a Temple Emanuel delegation and with a family group.

Ponty is a Technical Staff Assistant at Raytheon Service Company in Burlington.

Gardeners Plan For Brunch

Hospitality Chairman Mrs. Robert Daly and Co-chairman Mrs. Cord Ohlenbusch have planned a mid-winter brunch for the Feb. 5 meeting of the Andover Garden Club. At the Andover Country Club and the time is 11:30 a.m.

Mrs. Miles Pendleton, chairman of the Action Committee for the Environment, will introduce the speaker, Louis Wells, director of pesticide regulations, State Department of Environmental Quality Engineering. The topic — "Pests and You!"

Mrs. Clark Lewis will deliver the Mini Talk on Gesneriads. The brunch table arrangement will be Mrs. Timothy Horne's and the hostesses are Mrs. Henry M. O'Bryan and Mrs. Charles D. Sullivan.

Members and guests who have not made their reservations through the telephone committee should contact Mrs. Cord Ohlenbusch.

Save wrapping paper and recycle for future use.

Honored For Service

Jan. 11 marked the 20th year that Gene McHale has been in the employ of Bell Laboratories, North Andover. When McHale joined the research and development organizatoin, he was responsible for optical correlation. McHale, a resident of Andover, studied Electrical Engineering at Fairleigh Dickenson College.

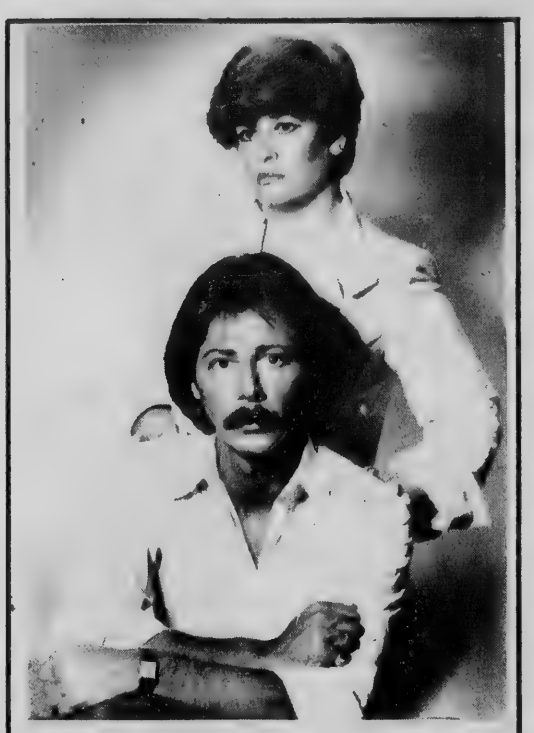

A Special Invitation
From Cheryl DeLuca
& Danny O'Connell

We cordially invite you to our new Salon where we will continue to serve you with the latest in precision haircutting and styling. Salon services will include European Skin Care for both male and female, manicuring, and make-up lessons.

CAPILO Hair & Skin Salon
2 Riverina Rd., Andover
Please call 475-1639 for appointment
Located by Cadillac Dealership

Printing
OF DISTINCTION
The Andover Townsman
For Your Printing Needs
CALL 475-1943

SAVE FUEL:
SAVE ENERGY:
Authentic American
BRAIDED RUGS
NYLON & WOOL
- HAND MADE

15% off
ALL BRAIDED RUGS
(In Stock)
COLD FLOORS —
COLD FEET
& COLD HOMES
LAWRENCE FLOOR COVERING INTRODUCES
1st Annual
Warm your Floors Sale
SALE: NOW THRU FEB. 16th, 1980
P.S. Mention you saw this Ad in The ANDOVER TOWNSMAN for an additional 5% off.
LAWRENCE FLOOR COVERING
204 BROADWAY, LAW. MASS.
683-3791

SHOP FOR
VALENTINE'S DAY
At
TOWNE BOOK FAIR
Visit Our Valentine Shop
• VALENTINE GIFTS
• GIFT WRAPPING
• PARTY GOODS
• DECORATIONS

Towne Book Fair
No. Main St., SHAWSHEEN PLAZA
ANDOVER • Tel. 475-3500
Open Daily 9 A.M. to 9 P.M. • SUNDAYS 'til 6 P.M.

CHURCHES

(Continued from Page 13)

Worship and Communion; Reception of New Members; Crib Room, 3 & 4 year olds, Discovery Room (K-4th gr.), 5th & 6th grade; 11:30 a.m. Coffee Hour; 4:45 p.m. Junior Pilgrim Fellowship; 5 p.m. Confirmation Class; 6:30 p.m. Senior Pilgrim Fellowship.

MONDAY: 2:30 p.m. Handbell Choir; 7:30 Meeting of the Diaconate; 7:30 p.m. Bible Study.

TUESDAY: 9:30 a.m. Material Aid Sewing; 8 p.m. Men's Fellowship Group; Ping Pong for the men.

WEDNESDAY: 7:30 p.m. Andover Lay Ministry Seminary (ALMS)

THURSDAY: 3:30 p.m. Junior Choir; 7:30 p.m. Sanctuary Choir; 8 p.m. Meeting of A.P.C.

FRIDAY: 9:30 a.m. Women's Bible Study.

West Parish Church
(United Church of Christ)
Rev. Otis A. Maxfield
129 Reservation Rd., Andover

SUNDAY: 10:30 a.m. Worship service — Communion Sunday — Rev. Otis A. Maxfield will give the meditation — New Members will be welcomed into the West Parish Church Family at this service.

MONDAY: 7:30 p.m. Missions council; Smith-Purdon will meet.

TUESDAY: 7:30 p.m. Trustees meet; Diaconate meet.

WEDNESDAY: 8 p.m. Pageant Committee meeting.

THURSDAY: 7:30 p.m. Parent Workshop with Rev. David Duncan, Sandy McKay will meet; Choir will meet.

Episcopal

Christ Church
Rev. J. Edison Pike, Rector
25 Central St., Andover

SUNDAY: 8 a.m. Holy Communion; 9:30 a.m. Family Worship Service (Communion 1st Sun. of Month); 10:15 a.m. First Session Church School; Adult Forum; 10:30 a.m. Family Worship Service; 11:15 a.m. Second Session Church School; Adult Forum.

St. Paul's Episcopal Church
Rev. Alexander S. Daley, Rector
390 Main St., North Andover

SUNDAY: 8 a.m. Holy Communion; 10 a.m. 1st and 3rd Sundays, Eucharist and Sermon; other Sundays, Morning Prayer and Sermon; Church School.

Jewish

Temple Emanuel
7 Haggetts Pond Rd.
Andover, Mass.
Rabbi Harry A. Roth
Cantor Irving Shuman

FRIDAY: 8:15 p.m. Sanctuary Service.
SATURDAY: 9 a.m. Chapel Services; 10:30 a.m. Sanctuary Service — Bar/Mat Mitzvah.
SUNDAY: 9 a.m. Chapel Services.

Cong. Tifereth Anshai
Sfard & Sons of Israel
492 Lowell St., Lawrence

Rabbi Benjamin H. Tumin, D.D.
DAILY SERVICES: 7 a.m. and 7 p.m.
SATURDAY: 9 a.m. and sundown.
SUNDAY: 9 a.m. and sundown.

(Continued on Page 17)

While Europe has fewer than 100 tree species, the Great Smoky Mountains National Park has about 150.

Marguerite Marshall — Marjorie Porters

Dresses
Sportswear
Accessories

The Village Green Dress Shop

Tel. 686-5092 2-4 Johnson St., No. Andover, Mass.
Old North Andover Center
OPEN DAILY - 10 a.m. until 5 p.m.

NURSERY SCHOOL at TEMPLE EMANUEL of ANDOVER
Is Now Accepting Registration For September 1980
The School is open to all pre-school children regardless of religious affiliation.
For Information Call
TEMPLE EMANUEL
470-1356
or Joyce Whitover, Director
475-1717

TOTS TO TEENS
QUALITY OUTLET
1900 MAIN STREET—OAKDALE MALL—TEWKSBURY 851-9227
HOURS: Mon. TUES. WED. SAT. 10 AM - 6 PM
THURS. FRI 10 AM - 9 PM
Infants-Toddlers-Boys-Girls-Teens
Final
FALL CLEARANCE SALE
3 DAYS ONLY
THURS. JAN. 31 — FRIDAY FEB. 1 — SATURDAY FEB. 2
40% OFF our low ticketed prices
Master Charge & Visa Welcome
Sorry, no layaways for this Sale!!
(TOWN JACKETS & "LEE" GARMENTS NOT ON SALE)
ALL SALES FINAL

Daniel's
VERY SPECIAL FOR DOLLAR DAYS
MENS-WOMENS FRYE • MENS-WOMENS DINGO
BOOTS
SELECT GROUP — WHILE THEY LAST
WHILE THEY LAST!
$49.90
VALUES TO $90
Not every size in every style but a fine selection.
ASSORTED STYLES

SELECT GROUP WOMEN'S CLOGS
Suede and Leather
$14.90
Values to $30
To Size 10

Daniel's 155-161 Essex St. Lawrence Intown

At Rose Glen

Selectmen Want To Clarify The Issue

A request for a common victualler's license for Rose Glen Dairy on Andover Street was again tabled by selectmen this week, while another request for a similar license was permitted to be withdrawn.

The Rose Glen application had been tabled a week ago as the board sought to determine what privileges are granted with a common victualler license.

This week, after finding out what those privileges were, the board felt further examination of the intent of the owner was necessary, along with interpretation of the variance granted for the operation at 5 Andover Street by the zoning board of appeals in 1971.

But, in a similar case, James W. Fiorenza, owner of Bella Fiore Deli, a short distance from Rose Glen, was permitted to withdraw its application for a common victualler's license because no food was consumed on the premises.

Fiorenza, in attendance at the meeting Monday night, questioned how the owners of Rose Glen could obtain such a license and operate as they do. Also questioned by Fiorenza was how the terms of the variance granted originally to Sidney P. White, could be transferred to another owner.

The terms of the zoning board variance granted in 1971 does allow operation of what could be termed a restaurant on the premises at 5 Andover St. The variance was granted to the property, and thus is tranferrable, according to interpretation given by Town Manager Jared S. A. Clark who read the 1971 ruling by the ZBA.

Selectman Norma Gammon expressed concern about such operations in a residential area.

She and Selectman Susan T. Poore noted that the common victualler license appeared to be an expansion of the original business, which dealt primarily with ice cream at Rose Glen. Now coffee, hot dogs and sandwiches can be obtained there.

They questioned whether the operation couldn't be expanded into a full restaurant under terms of a common victualler license.

Town Counsel Alfred Daniels replied in the affirmative, noting that such licenses and requirements for their issuance stem back to the horse and buggy days when persons had to travel considerable distances. The licenses were issued so that they could obtain food from wayside inns, and the like, and the terms of the license haven't been changed.

According to Fiorenza, he was ordered to obtain a common victualler license by the building inspector and, he said, "I would love to have one." But the board agreed that his food handler's license was sufficient for his operation, since no food is consumed on the premises.

After further involvement in the interpretation of both licenses and the terms of the variance granted to the Rose Glen property, the board decided to ask for further clarification on all points before taking any further action on the Rose Glen application.

EJH Building

(Continued from Page One)

ty school to a new junior high facility.

It would permit the incorporation of the present Memorial Auditorium and gymnasium in the planning process, while the town determines what is to be done with the two wings.

A Merrimack Valley Planning Commission study completed and turned over to the town last week found that use of the building for town-school offices is feasible, utilizing the two wings.

As for the funding of the article, Mrs. Poore felt that possibly the $56,000 was not necessary. With plans and studies in hand already, why couldn't engineers from a general contractor apply their expertise to the project.

An architect is needed for such a project, it was explained.

Mrs. Poore also felt there was a certain amount of responsibility to explain to the voters just what is going to be done with the building.

Selectman Norma Gammon noted that some people would like to see the building converted to housing and appropriation of planning funds precludes that option.

It was then agreed to place the item in the warrant in an advisory capacity only.

As for the school construction issue, selectmen approved inserting two items at the request of the school and school building committees.

The first item will be a bond issue, requesting approval to bond up to $11,500,000 to cover the renovation and reconstruction of Doherty School to a junior high, put an addition and renovate West Junior High and build an auditorium and add to the high school.

Clark told the board that the bond amount is the maximum allowable for reimbursement by State Building Assistance Commission per square foot standards.

The manager said the dollar amount is expected to be adjusted downward prior to town meeting.

The action came following a joint meeting of the school building and school committees last week, after the latter board decided to close the Doherty School and subject it to conversion to a junior high, replacing East.

The second item also deals with school renovation and construction. It asks the town, should it decide adversely on the bonding question, to determine if the school building committee should continue to expend planning funds for a school construction project.

Among major items which the board agreed to insert in the warrant Monday night, was $75,000 for renovation and construction of new playfields at West Junior High. The work would include about $6,000 for an underground sprinkler system which will permit proper maintenance of the fields.

Another bonding item approved was $150,000 for the Riverina Road sewer pumping station. This project, to include most of the funding by the federal and state government reached step two in the planning funding approval process which will ultimately be a $5 million project and cost the town about $550,000.

The board approved a request of the town manager to place an article asking $65,000 for initiation of funding the town's retirement system, with such action following an actuarial study to determine how to properly fund and administer such a program.

Clark explained that the towns of Brookline and Arlington now have met retirement funding requirements and felt Andover should likewise be in such a position.

Stop For Bus

Remember the school bus law that requires all motorists following a school bus to stop when the bus stops. Cars cannot procede until the school bus goes.

The Nile River flows clear blue except at flood time when it is a reddish brown.

Hammond and Lowery Organs
Chickering & Kohler & Campbell Pianos. New & Used
DYSON
Sales & Service
453-3824
Rte. 110 Dracut

Efficiency Workshop Scheduled

No matter what you do with your time, you cannot save it. You either use it or lose it. The way you spend your time defines the life you live and learning how to manage time is important so we can find the time to do the things we really want to do.

Learn how to define goals, develop a workable program, establish a timetable, concentrate on essentials and eliminate time-wasters in this one and one-half hour "Beat the Clock" workshop being held at the Lawrence YWCA on Friday, Feb. 29, from 9 to 10:30 a.m. by Carol Corso, extension home economist with the Essex County Cooperative Extension Service.

For more information, or if you wish to register for this program, call or send your name to Extension Home Economics Dept., Essex Agricultural & Technical Institute, Hathorne, MA 01937. This workshop is open to the public.

NORTH ANDOVER BUILDING CENTER
685-1301
BUILDING SUPPLIES FOR THE HANDYMAN AND CONTRACTOR
105 MASS AVENUE, NORTH ANDOVER
MASSACHUSETTS 01845
The EXCITEMENT Kitchen
A new Merillat kitchen with Formica brand plastic laminate on all doors and drawer fronts and Merillat's leisure time interior of tough vinyl means years of carefree beauty.

Merillat
Come in and see our line of
MERILLAT CABINETS

(Continued from Page 15)

Temple Emanuel Of Merrimack Valley
101 W. Forest Street
Lowell, Mass.
Rabbi: Everett Gendler
FRIDAY: 8 p.m. Evening Service.
SUNDAY: 10 a.m. Sunday School; 10 a.m. Morning Adult Coffee.

Lutheran

Faith Lutheran Church
Rev. Dennis Kohl, Pastor
360 So. Main St., Andover

THURSDAY: 7 p.m. 1st Year Confirmation Class; 7:30 p.m. Choir; 8 p.m. 2nd Year Confirmation Class.
SUNDAY: 9:15 a.m. Sunday School for 3rd through 6th grades; 9:30 a.m. Forum; 10:30 a.m. The Service, 4th Sunday after Epiphany; Visitors welcome, nursery care provided; Coffee and fellowship after the service; Sunday School for 3 year olds through 2nd grades; 6:30 p.m. Youth Group.

Unitarian

Unitarian-Universalist Church
244 Lowell St., Andover
Rev. Gayle and
Dr. Randolph W. Lehman-Becker
Co-Ministers

SUNDAY: 9:45 a.m. Choir rehearsal, under the direction of Ivar Sjostrom, Music Director. All voices welcomed; 10:30 a.m. Service; Religious Education for all ages of children; Nursery care; 11:15 a.m. Adult Discussion Forum.
TUESDAY: 12:30 p.m. Overeaters Anonymous: 6 p.m. Potluck Supper, open to all who bring food to share; 7:30 p.m. Greek Dancing Lessons, with Elizabeth Young, no charge, all welcomed; 8 p.m. Rehearsal, the Townsmen, Barbershop Singers.

Unitarian Church
Rev. David M. Blanchard
190 Academy Road
North Andover
SUNDAY: 10:30 a.m. Worship Service.

United Church of Christ

Trinitarian Congregational Church
Rev. Herbert I. Schumm
72 Elm St., North Andover

SUNDAY: 10 a.m. Worship Service, Church School.

United Methodist

Ballard Vale United Church
(United Methodist & U.C.C.)
Rev. David A. Hollenbeck
23 Clark Road, Andover
SUNDAY: 9:30 a.m. Church School; 11 a.m. Morning Worship; (Nursery Care provided during Worship); 5-6 p.m. Junior High Youth; 6:30-8 p.m. Senior High Youth.

In 1911, the chairman of the Civil Service Commission announced that the government would no longer hire women stenographers because blondes were "too frivolous" and brunettes "too chatty."

DINING ROOM AND COCKTAIL LOUNGE
at the
Shawsheen Manor
349 No. Main St., Andover, Mass.
Enjoy Our
Breakfast & Lunch 6:30 a.m.-2:00 p.m.
QUALITY AND SERVICE OUR POLICY

SALE
FINAL REDUCTION!
50 to 70% OFF
FALL and WINTER MERCHANDISE
ALL SALES FINAL

- Sportswear
- Dresses
- Coats
- Suits

CRUISEWEAR IS HERE
SIZES: 10-20 / 14½-24½
Mon.-Sat. 9:30-5:30
Her Majesty
77 Main St.
470-0440

Savings Certificates make the Most Money Sense
at Lawrence Cooperative Bank

Our Outstanding Package Includes

- **HIGHEST POSSIBLE RATES**
  It's the MOST. No Bank can pay more, and rates are guaranteed for the full term, unlike Money Market Funds.
- **SAFETY**
  All deposits are fully insured
- **LIQUIDITY**
  Your money is available to you during the term by borrowing against it, which is the MOST any bank can do, without penalty.
- **BEAUTIFUL GIFTS**
  Something extra — your choice of a useful gift.
  - 20 pc. Blue Heritage Ironstone Set
  - 19 pc. Corningware Set
  - Toaster
  - Digital Alarm Clock
  - Men's or Women's Timex Watch
  - 6 piece Schick Ladies Styler

THE NEW 6-MONTH MONEY MARKET CERTIFICATE - $10,000 MINIMUM PAYING

12.410%† on 11.846%*

EFFECTIVE ANNUAL YIELD † ANNUAL RATE *

THE LAWRENCE COOPERATIVE BANK "A Super Bank for Super People."
300 Essex Street, Lawrence, Mass.
All deposits insured in full since 1888

LAWRENCE • 300 ESSEX ST. • 688-1861
ANDOVER • 4 MAIN ST. • 475-9500
METHUEN • 19 JACKSON ST. • 686-5544

*THIS RATE EFFECTIVE JANUARY 31 thru FEBRUARY 6

†Federal regulations prohibit compounding of interest. Effective annual yield assumes reinvestment of accumulated funds for an additional six months period at the same annual rate. However, rate is subject to change. Federal regulations also require substantial penalties if funds are withdrawn prior to maturity.

ROBERT JASON HAIRCUTTERS

Colour by Lorraine

WITH THIS AD
$20.00 Henna

NOW
$15.00
OFFER EXPIRES 2/29/80

25 Barnard Street
Andover **475-9787**

Dr. and Mrs. Mark W. Moritz

Moritz - Yarosh

Martha L. Yarosh of Newton, daughter of Mr. and Mrs. David Yarosh of Walpole, and Mark W. Moritz, the son of Mr. and Mrs. Seymour Moritz of Andover, were married December 22 at Temple Beth Avodah of Newton.

The bride graduated from the University of Massachusetts, cum laude with a degree in economics. She was elected to Phi Beta Kappa, and was a research analyst at the Massachusetts Rate Setting Commission.

The bridegroom is a magna cum laude graduate of Brown University with a bachelor of science in engineering, and was elected to Tau Beta Phi. He is also a graduate of the John Hopkins University School of Medicine, with an M.D. degree, and he is currently a resident in surgery at Barnes Hospital, St. Louis, Missouri, and is a research fellow in hematology at Washington University School of Medicine in St. Louis.

They will live in Clayton, Missouri.

Program On Birds For Garden Club

The February meeting of the Andover Junior Garden Club will focus on birds in winter.

The Junior Gardeners, when they meet this Saturday, Feb. 2, at 10 a.m. at the Bay State Bank on Main Street, will construct bird feeders, discuss the birds which winter here, and learn about various types of food to attract specific species. They will also learn things they can do to help birds survive during periods of severe weather.

On Dean's List

Maureen Gildea, a senior, has been named to the dean's list at Saint Mary's College, Notre Dame, Indiana, for academic achievement during the fall 1979 semester.

She is the daughter of Mr. and Mrs. Robert Gildea of Andover.

On Dean's List

Carol W. Burns and Marion Haley, of Andover, have been named to the Dean's List at Middlesex Community College, Bedford, for the Fall semester.

Levolor Blinds & Woven Woods Vertical Blinds
20% off
lougins fabrics
custom draperies - slipcovers
205 essex st./lawrence/685-5301

ALL KNITTING YARNS
and
LATCH RUGS
25% OFF
The CRAFT CORNER
Off The Municipal Parking Lot
ELLEN WALKER (617) 470-1169 77 MAIN ST. ANDOVER, MA.

Afarian Oriental Rugs
Quality Restorations
• REWEAVING
• REPAIRING
• HAND WASHING
• MOTH PROOFING
Buying & Selling
Appraisals for Insurance
Estates & Individuals
WE BUY USED RUGS
688-1717 • 470-1334
18 Waverly Rd., No. Andover, Ma.

the shape of today

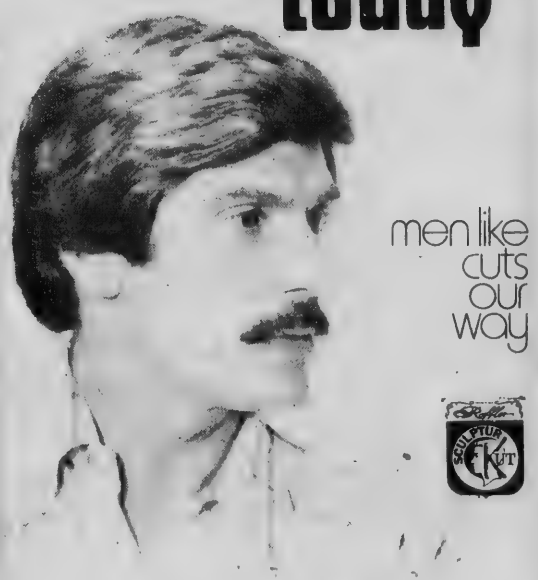

men like cuts our way
COCO'S
of Andover
HAIRSTYLING
Cor. Rts. 28 & 133, Shawsheen Sq.
CALL 475-0452 For Appointment

How to buy a personal computer.

There's only one smart place to buy a personal computer: from your local computer expert.

Look to your Apple® II dealer for efficient product demonstration and intelligent answers to your questions. We'll have the software and peripherals you want in stock. And we'll be on hand when you need advice and service after the sale.

You can rely on your local computer expert. We're your Apple II dealer.

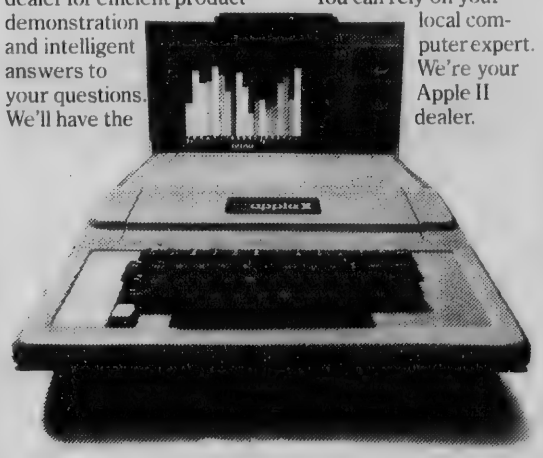

apple computer
Authorized Dealer
COMPUTER TOWN
304 So. Broadway, Rte. 28,
Salem, N.H. 03079, (603) 893-8812
Computer Town is a subsidiary of Information Services, Inc.

Former Resident Engaged

Susan J. Lawson

Mr. and Mrs. Basil V. Lawson, formerly of Andover, announce the engagement of their daughter, Susan Jane, to Neil Thomas O'Brien, son of Mrs. James Laughlin, Northampton.

Miss Lawson is a 1974 graduate of Andover High School and holds a bachelor of arts degree in history from Bridgewater State College. She is currently the Administrative Director for the Carter/Mondale campaign in Massachusetts.

O'Brien, a 1973 graduate of Northampton High School has been the Legislative Aide for state Rep. William P. Nagle for the past five years. He has attended Northeastern and Harvard University.

The Lawsons currently reside in Oceanside, Calif.

A June 28 wedding is planned.

When cooking with a gas range-top burner, use moderate flame settings to conserve gas.

May Wedding Is Planned

Debra Lynch

Mr. and Mrs. John Lynch of Hingham, announce the engagement of their daughter, Debra, to Mark Radford DeLisio, son of Mr. and Mrs. Fred DeLisio of 48 Lupine Road, Andover.

The prospective bride attended Garland Jr. College, and graduated in 1977 from Southeastern Massachusetts University. She is a designer for General Tire and Rubber Co.'s Bolta Division.

Her fiance attended Westfield State, and also graduated in 1977 from Southeastern Massachusetts University. He is employed by General Cinema Corp. in Chestnut Hill.

They plan to be married May 17.

NOW Group To Meet

A representative from the Women's Commission in Exile, vice chair Sheila Clemon-Karp will speak at the Wednesday, Feb. 9 meeting of the Greater Lawrence Chapter of the National Organization for Women.

Ms. Clemon-Karp, district administrator for Congressman James M. Shannon, D-Lawrence, was vice chair of the former Governor's Commission on the Status of Women ousted by Gov. King early this year. The fired members formed the Commission in Exile in order to continue their efforts in behalf of women's rights and are now planning a pilot Economic Literacy Program for Women.

The Feb. 9 meeting will be held on the lower floor of the bank building at 84 Main St., Andover, beginning with coffee at 7:15 p.m. The public is invited.

Exchange

In most houses, 70 to 100 percent of the inside air is exchanged with outside air every hour. A 20 percent hourly exchange is needed for healthy ventilation, according to Massachusetts Audubon.

EMBROIDERED MONOGRAMMING
On practically anything. Wide choice of initial styles and colors.
MARY ANN BONELLI
Call 686-8660

WINDOW SHADES $4.49 Reg. $8.97
Cut to your size, slightly irregular
46 Years Of Service To The Merrimack Valley
The Curtain Shoppe
Interior Decorators
303 Market St. (Near Jackson Lumber) Lawrence
686-4557 686-3978
Open Tue. & Fri. Evenings

Winter SALE
In your own backyard
A fully lined Poodle cloth suit in soft grey is paired here with a chic Amanda blouse in Red with Black pin-stripes for a tailored executive look.

The Picket Fence
40 MAIN STREET, TOPSFIELD, MA 01983-887-2323
MONDAY THRU SATURDAY 9:30-5:30

All the Bare Necessities for Spring!
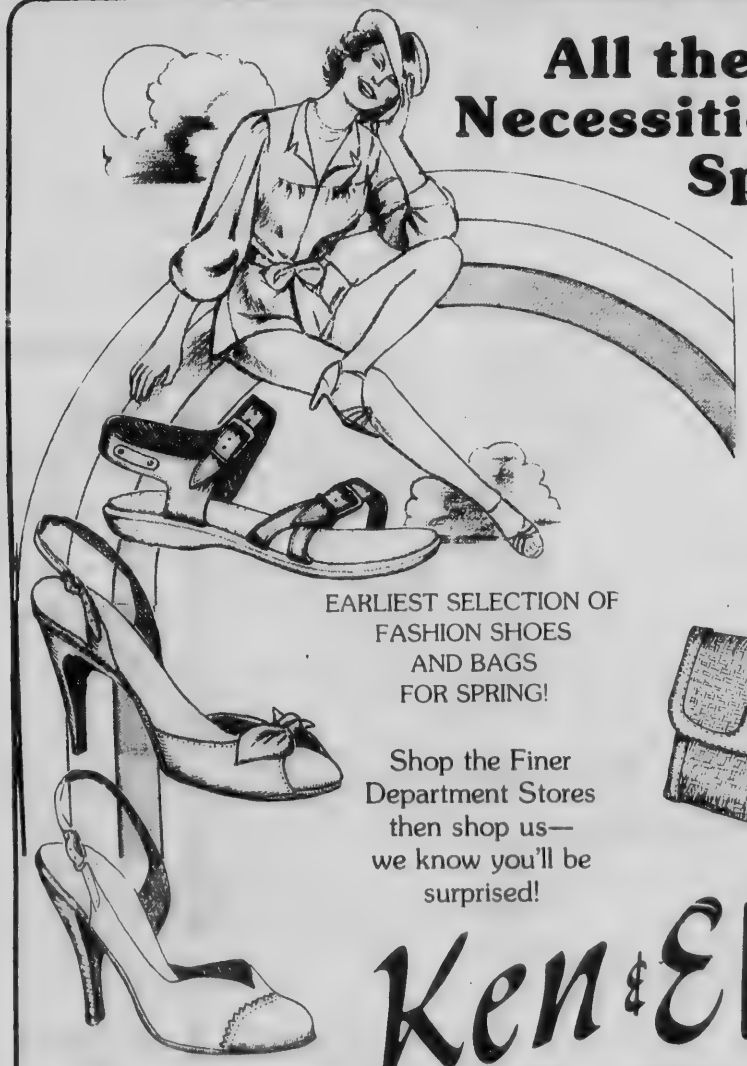
SHOES by ETIENNE AIGNER
SRO CARESSA BASS
BAGS by ETIENNE AIGNER
MARCUS DAVEYS
EARLIEST SELECTION OF FASHION SHOES AND BAGS FOR SPRING!
Shop the Finer Department Stores then shop us— we know you'll be surprised!
Ken & El's
Beautiful Shoes
944-9732
Open Daily 9-6; Sat. 9-5:30
Wed., Thurs. Eves. 'til 9 p.m.
680 MAIN STREET
READING SQUARE

ARLENE'S DRESS SHOP
For the Larger, Lovelier Women
Specializing in Sizes 16½ to 60
Winter ½ OFF
SALE
On All Winter Clothing
COME IN AND SEE OUR NEW SPRING FASHIONS!
Store Hours: 9:30-5:00 Daily; Friday 9:30-9:00
100 Elm St., Salisbury, MA. (617) 462-6444

Jan Cooper

Local Talent In Cabaret

Several Andover residents are lending their talents this week to the 59th Annual Winton Club Cabaret Show, entitled "Moving Right Along." The lively musical revue opened Tuesday at the Winchester Town Hall. Performances are given nightly through February 2, 1980.

The Coopers of Boutwell Road have made performing in the Winton Club Cabaret a family tradition. Jan Cooper is appearing in her 26th show. She is a superb dancer and has fast costume changes between her many dance numbers. Jan's solo tap dance is a bright spot in the evening. Her husband Chuck, who is also a veteran of many cabarets, is featured in a vaudeville comic routine. Daughter, Kim Robb, tap dances, discos, and high steps in the kickline. Jan's brother and sister-in-law, Richard and Dianne Keene, also sing and dance in the show. Adding all the years of performing together, the Cooper family has given their talents to the Winton Club Show for 70 years.

Fred Lee of Rennie Drive will be singing in a quintet which opens the show. His rich voice has been a mainstay of many cabarets, both as a soloist and in choruses.

Bill Harter acts, sings, and dances. His roles range from a luggage toting porter to a dashing swashbuckling pirate.

All proceeds from the Winton Club Cabaret Show are donated to the Winchester Hospital. Ticket information is available from Mrs. Charles Harris of Winchester.

Valentine's Dance At Elks Lodge

The annual Valentine's Dance sponsored by the Andover Lodge of Elks Ladies Auxiliary will be held Saturday, Feb. 16, 8 p.m. at the Andover Lodge.

A light buffet, dancing and a special dance contest will be part of the evening's entertainment. The public is invited. Tickets can be purchased at the door or by calling the lodge.

Elected To Board At Dartmouth

Martha L. Viehmann was recently elected to the Common Ground Governing Board at Dartmouth College in Hanover, N.H. Common Ground is the name used for the student union which provides many of the social functions, lectures, movies and events on campus. Members of the governing board are appointed by members of the Undergraduate Council and the Common Ground Board. Students elected to the Governing Board determine how Common Ground is run and what sort of events will be sponsored there.

Common Ground was established in 1978 to further the cultural and educational interests of Dartmouth students while fostering a sense of campus community.

Miss Viehmann, daughter of Mr. and Mrs. Norman J. Viehmann, of 35 Lucerne Drive, Andover, is a 1978 graduate of Phillips Academy. While at Phillips Academy, she was a member of the social functions committee and the church youth group.

On Dean's List

Elizabeth Burwell, a sophomore, was named to the Dean's List at Regis College in Weston for the first semester of the current academic year.

Miss Burwell, residing at 7 Old South Lane, Andover, achieved the honors by maintaining at least a 3.5 average on a 4.00 scale.

Regis College, founded in 1927, is a Catholic, four-year, liberal arts college for women with an undergraduate student body today of 900.

Oriental Rugs of Exeter, Inc.
at 33 Water Street
Exeter, New Hampshire
Fine handmade works of art for home or office
A beautiful gift and an excellent investment
We are always interested in purchasing your old Oriental rugs
603-772-6616
No sales tax in New Hampshire

Diet facts & fallacies

213 Broadway
Rte. 28
Methuen
HOW TO WIN AT THE LOSING GAME DIET CENTER
686-9479

by Nancy Emerson
These nutritional tips brought to you by

DIET CENTER

O.K. The parties are over. Once again we've indulged ourselves through another Holiday Season. Time for procrastination to come to a halt. As usual, your New Year's Resolutions list includes taking off those unhealthy, unsightly extra pounds. The majority of us will try our own dieting methods or those of friends and relatives. And then those who were unsuccessful through those attempts will turn to "professional" help. Whatever method of weight and fat loss you elect to try, please do so with CAUTION. Check out your diet with your personal physician. Does it meet with his approval?

A diet which is not nutritionally sound can do much more harm than good! "Fad" diets can be dangerous. Not only can they be harmful to your health, if they don't include the nutrients essential to your body's good health, you'll not lose the fat where you want and need to. Instead, you'll love fat which your body actually needs.

PATRICIA McGOVERN
Attorney at Law
announces the reopening
of
her Law Offices at
30 Lawrence St.
Lawrence, Mass. 01840
Tel. 685-3161
11 Beacon St. (Suite 603)
Boston, Mass. 02108
Tel. 367-0891

RiverRoad Fashion House
368 Main St.
Groveland, Mass.
Semi-Annual Clearance
Up To 70% Off
Dresses
Gowns
Pants
Skirts
Blouses
Sweaters
Blazers
Storm Coats
Sleepwear
ALL SALES FINAL
SALE NOW IN PROGRESS
River Road Charge
MC & VISA
Open Mon., Tues., Wed. & Fri. 10-5:30
Thurs. 10-9 and Sat. 10-5

Amblyopia Training Begins

The Andona Society will hold an Amblyopia training session for members on Monday, Feb. 4, 7:30 p.m., at the Andover-North Andover Y.M.C.A.

Volunteers will be prepared for the vision screening of pre-school children to be held in conjunction with the annual early childhood screening by Andover schools.

A film on Amblyopia from the Massachusetts Society for the Prevention of Blindness will also be shown. Amblyopia, which is commonly referred to as lazy eye, is a condition of reduced or dim vision in an eye which appears to be normal. If undetected, a child often suffers permanent damage to his eyesight. It can be corrected if discovered early enough.

The Amblyopia Committee includes Mrs. Michael Brink, Mrs. Larry Jones, Mrs. Allan Bernard, Mrs. Leonard Shepard and Mrs. David Shirazi.

Newcomers Book Review And Dessert

Mae Whalen Taylor, a popular and well known figure in the literary world will be speaking to the Andover-North Andover Newcomers on Tuesday, Feb. 12 at 12:30 p.m. at the November Club, 6 Locke St., Andover. She will be bringing the Newcomers a bookworm's view of the newest and best fiction, biography, humor, travel and home and garden.

In addition to Ms. Taylor's presentation there will be an array of desserts for the Newcomers to sample.

To be included in this program, contact Josette Adams, Andover by Feb. 7.

This month's couple activity is a Sunday Brunch at Andover's Lanam Club to be held on Feb. 24 at 11:30 a.m.

Contact Sharon McCallister or Lynne Cox, Andover, for reservations.

Drama Group To Present Program

The November Club will hold its February meeting at the club house on Locke Street on Monday, Feb. 4. Members will be greeted by Mrs. Walter Partridge and Mrs. James K. Dow, Jr. Dessert will be served at 1:15 p.m. and tea will be poured by Mrs. Leon O. Winstrom and Mrs. Charles MacKenzie. Mrs. Ralph H. Hill will arrange the centerpiece.

President Mrs. John T. Bangert will conduct a short business meeting with a special report on the members' fun day held at the club house in January.

The Drama Department of the November Club will present the comedy "From five to five-thirty" by Philip Johnson. This will be a different type of presentation directed by Mrs. James E. Carson. The cast will include Mrs. J. Keith Jones, Mrs. Stanley Preston, Mrs. Preston H. Blake, Mrs. Warren Oldaker, and Mrs. Lucius P. Jones.

Selected Outstanding Young Woman

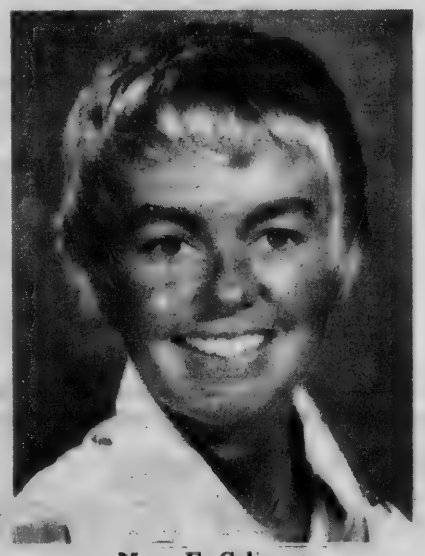

Mary F. Coleman

Miss Mary Francis Coleman has been selected as an Outstanding Young Woman of America for 1979 in recognition of her outstanding ability, accomplishments, and service to the community.

The purpose of the awards program is to recognize the many young women who devote their time, talents, and unselfish service to enrich the quality of American life through their personal and professional accomplishments.

The board of advisors selected Miss Coleman from thousands of nominations [illegible] by respected businessmen, [illegible]ers, and educators throughout the country.

Miss Coleman teaches English in the Gloucester school system. She is a graduate of Merrimack College where she received a Bachelor of Arts degree. She is the daughter of Mr. and Mrs. Harold E. Coleman of 9 Pinecrest Road, Andover.

The Dancing Witch

A complete dancewear store for men, women & children

The Largest Selection of Danskin and Capezio

- Dancewear
- Swimwear
- Daywear
- Disco Wear

Pointe Shoes Expertly Fitted

5 Water Street
Newburyport, Mass.
617-462-3070

AUCTION of HIGH QUALITY HANDMADE ORIENTAL RUGS

Due to present difficulties in Iran, one of the U.S. Importers advised us to dispose of all his Oriental rugs at auction to the highest bidder piece by piece in order to raise immediate cash to pay his creditors who are going to discontinue importation of Oriental rugs.

THIS IMPORTANT AUCTION
To be held at:
Lowell Street
At Exit 17 on Route 93, Andover
Saturday, February 9 — 2 PM
Exhibition 1 PM

Included are carpets, rugs and runners of fine qualities of: KASHAN, QUME, ESPHAN, TABRIZ, PEKING CHINESE, TURKISH, BOKHARA, SILK KASHAN, IMPERIAL KERMAN, NAIN, and many others in all sizes.
We urge you to attend this auction and buy a beautiful handknotted Oriental rug for an investment.
Oriental rugs will be given away as door prizes.
Sponsor: Dryus Rug Galleries 201-227-6484
Auctioneer: Herman Hurwitz; Terms: Cash or Check

Limited Editions

Furniture Designers — Custom Builders
Gifts — Art Gallery

"Cutting Boards"

Some Marked Down As Low AS

1 $

Olde Andover Village
93 Main Street, Andover
470-0757
Mon.-Sat. 9:30-5:30
Friday until 8

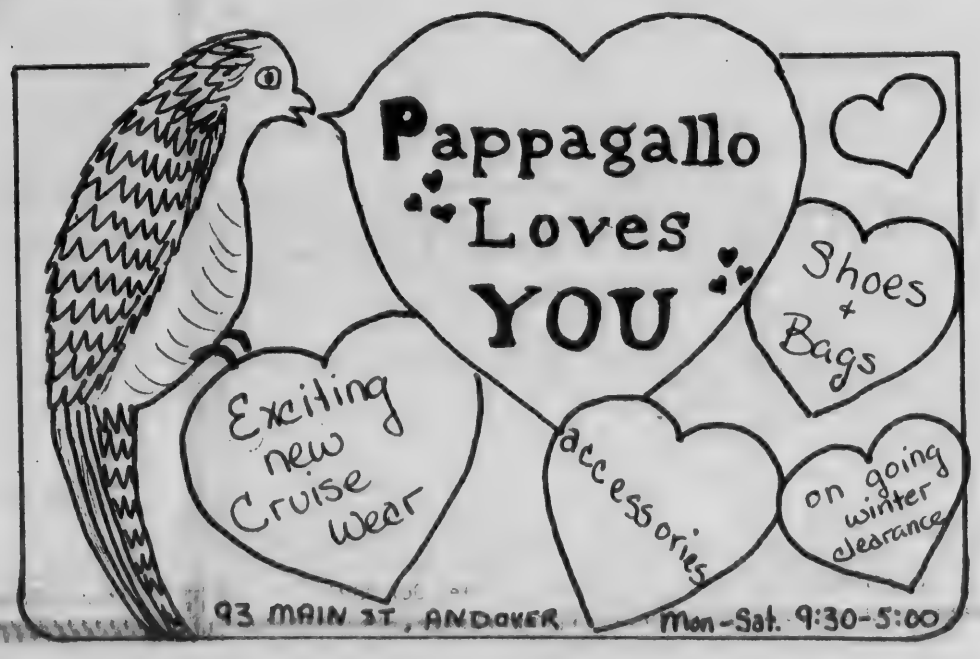

The Publ ic Forum

Lack Of Interest Deplored

To the Editor of the TOWNSMAN:

My purpose in writing you at this time is to call attention to the unfortunate lack of interest in their own government being demonstrated by the citizens of Andover in even greater degree than usual.

I refer to the fact that two vacancies will occur on the Board of Selectmen as of March 24th and at the present time only two candidates have taken out nomination papers to have their names placed on the ballot. To me this is a disgraceful demonstration of public attitude toward responsibilities of citizenship. It appears that the citizens are not prepared to devote the time nor assume the responsibilities of public office.

While Atty. Lawrence Sullivan tells me that he will not run for re-election, for perfectly justifiable personal reasons, I am now a candidate, also for re-election, but mainly at the urging of others, probably against my better judgement. However that may be, the date for filing nomination papers is February 18th and hopefully more candidates will have read this and declare themselves.

Democracy begins at home, so let's not let it die!

Edward M. Harris
Selectman

Obituary...

ANNE LAWRENCE

Anne (Scofield) Lawrence, 67, 35 Royal Crest Drive, North Andover, a former Andover resident, died Saturday at Lawrence General Hospital following a long illness.

Born in Newton, she was a graduate of Smith College with the Class of 1933 and was a member of the Alumni Association. She was a member of South Church and a long-time volunteer with the Andover Chapter of the American Red Cross and the Lawrence General Hospital Aid Association.

The widow of Leonard F. Lawrence, she is survived by a son, Wallis W. Lawrence of Weston, Conn.; a daughter, Mrs. Louis (Sally L.) Kauder of Alexandria, Va.; sisters, Mrs. Payson T. (Mary) Lowell of Andover, N.H., and Mrs. Elizabeth Marshall of Florida; and two granddaughters, Nancy and Carol Kauder of Alexandria.

A memorial service was held Tuesday at 2 p.m. in South Church. Cremation was at Harmony Grove Cemetery in Salem.

Funeral arrangements were under the direction of the Lundgren Funeral Home, 18 Elm St., Andover.

Memorial contributions may be made to the South Church Memorial Fund, 41 Central St., Andover.

Births...

PRUDDEN — A son, Joshua Peter, Jan. 10, at Boston Lying-In hosptial, to Mr. and Mrs. Peter Pruden, Jr., 123 Salem St., Andover. Grandparents are Mr. and Mrs. Claude Miquelle of Falmouth and Lexington and Mr. and Mrs. Peter Pruden of Hingham.

BARTLETT — A son, Ryar Keiser, Jan. 1, at Lawrence General hospital, to Mr. and Mrs. John B. Bartlett, 20 Bateson Drive, Andover. The mother was Maria Keiser.

OPPENHEIM — A son, Robert James, Jan. 12, at Salem hospital, to Mr. and Mrs. James K. Oppenheim, 9 Alonesos Way, Andover. Grandparents are Mr. and Mrs. John C. Mason, Tarentum, Penn., and Mr. and Mrs. Lester H. Oppenheim, Marblehead.

McCLEARN — A daughter, Alison Cara, Dec. 31, at Boston Hospital for Women, to Mr. and Mrs. Thomas McClearn, 6 Donald Circle, Andover. The mother was Catherine Hennessy.

McMAHON — A daughter, Sarah Anne, Jan. 9, at Melrose-Wakefield hospital, to Mr. and Mrs. Brian R. McMahon, 84 Blanchard St., Andover. The mother was Jeanne Anne Boring. Grandparents are Mr. and Mrs. Norman Boring, Ridgefield, Conn. and Mr. and Mrs. Fred McMahon of Stoneham.

ROGERS — A daughter, Lisa Gail, Jan. 8, at Boston Lying In hospital, to Dr. and Mrs. Norman Rogers, 5 Nob Hill Circle, Andover. The mother was Judy Lane. Grandparents are Mr. and Mrs. Albert Lane of Cincinnati, Ohio and Irving Levine also of Cincinnati; Mr. and Mrs. Bennett Rogers of Lowell. Paternal great grandparents are Mrs. Rose Brenner of Lowell and Mr. and Mrs. Ben Froman of Lawrence.

Open House

Sr. Mary Ridge, Principal of the Elementary School at the Academy of Notre Dame, Tyngsboro, invites interested parents to an Open House at the Academy on Thursday, Feb. 7 from 8:30 to 10:30 a.m. A slide Show in the auditorium at 8:30 a.m. will be shown in order to orient and explain the school's educational philosophy. Following this presentation, parents will then be able to visit all the classrooms and observe the teachers and students engaged in academic activities from 9 to 10:30 a.m.

For those interested in enrolling students for the coming school year, Registration will be conducted at the Academy from 8:30 to 11:30 a.m. and from 1 to 4 p.m. on Thursday, Feb. 7 for Grades K-5 and on Friday, Feb. 8, for Grades 6 and 7. Information about transportation will be available at this time.

Auto Ignition

Gas ovens and stoves with automatic ignition systems instead of pilot lights save an average of up to a third of the gas used — 41 percent in the oven and 53 percent on the top burners.

At one time in Scotland fishermen would help ensure a catch by throwing one of their number from the boat and then hauling him out of the water as if he were a fish.

Lundgren Funeral Home Inc. Est. 1840

DONALD E. LUNDGREN
18 ELM STREET, ANDOVER

When you bank in our bank, park in our park.

There's plenty of FREE customer parking adjacent to the Malden Cooperative Bank in Andover. This parking area and park are part of the downtown beautification program we've undertaken to make Andover even nicer than it already is. A beautiful grass mall is located in the center of the parking area, with bushes and plantings on the perimeter. Just drive to Chestnut Street and pull in. Now more than ever, Malden Cooperative Bank in Andover is a beautiful place to let your money grow.

MALDEN COOPERATIVE BANK
60 Main Street, Andover
470-0444

Recuperate Quicker With HOME HEALTHCARE

Recovery from illness is often speedier in a comfortable, familiar home environment. **Nursing Services** provides fully qualified professionals - RN's, LPN's, AIDES — who specialize in home healthcare, full time or as needed.

On 24 Hour Call

For complete information call
687-2472

Nursing Services, Inc.
240 Pleasant St., Methuen, Mass.

MARK T. LEONARD
ATTORNEY AT LAW

Announces the Opening of His Office
For The General Practice of Law
at

316 Essex Street
Lawrence, Massachusetts 01840

Telephone 687-2359

With Special Interest in Family And Child Law

Memorial Hall Library

Olympics Display

XIII Olympic Games at Lake Placid will take place from Feb. 13-24. A collection of books recalling past Olympic glories and champions is now on display in the main Reading Room, Memorial Hall Library.

Coni Porter
February Artist

Coni Porter, daughter of Jeanne and Harry Porter of Andover, is the February artist at Memorial Hall Library. Her pen and ink and watercolor paintings will be on display throughout the month of February in the main Reading Room. Varied in her artistic talents, Coni has painted outdoor murals, designed and built furniture, especially early American reproductions, and worked as a free lance artist for advertising agencies. In addition, she shares an interest in music with her family and builds as well as plays several musical instruments. Coni is a graduate of Andover High School and the Art Institute of Boston. She has also taken courses at Antioch College and Boston University. Her art work has been exhibited at the Sharon Arts Center, Art Institute of Boston and the Prudential Center.

Children's Room News
By Margot Dempsey

Beginning on Friday, Feb. 1, Films-on-Fridays for pre-schoolers and their parents will resume in the Children's Room. Three short films lasting approximately one-half hour are shown each Friday at 10:30 a.m. and again at 2 p.m. No registration is required for Films-on-Fridays. The films this week will be "Patrick," "Adventures of Baby Fox" and "Where the Wild Things Are," from the well-known book by Maurice Sendak.

Looking forward to Feb. 14, and we will be circulating our collection of Valentine books for the next two weeks. Come in and pick up some ideas for making Valentines and celebrating this day.

"Pinocchio"

An all time favorite of young and old is coming to the stage at New England Life Hall in Copley Square. Carlo Collodi's classic, "Pinocchio," is scheduled to open Feb. 16, with other performances during school vacation week Feb. 19, 20, 21, 22, 23 and March 1 and 8. All performances are at 2 p.m.

George Roland will direct a cast of youngsters, chosen from Creative Drama Classes offered at the theatre.

Commercial — Residential — Industrial
ANDOVER ELECTRICAL CONTRACTING INC.

54 Andover St., Andover 475-2647

THE BANCROFT COMPANY, INC.
"Carpenters • Builders"
Custom Homes
Additions, Repairs
Garages, Decks
Storage Sheds
Siding, Roofing
Kitchens, Baths
Wood Stoves
Insulation
Storm Windows
Solar Systems
Free Estimates and Ideas. Financing and Design Available. Please Call:
475-2846
P.O. Box 115 (Bvl. Stat.) Andover, Mass. 01810

ANDOVER PUBLIC SCHOOLS
ANDOVER, MASSACHUSETTS
SPRING COACHING VACANCIES
1979-80 SCHOOL YEAR

HIGH SCHOOL
HEAD BASEBALL COACH
J.V. BASEBALL COACH
GOLF COACH
GIRLS SOFTBALL COACH
ASST. GIRLS SOFTBALL COACH
HEAD BOYS SPRING TRACK COACH
1ST ASST. BOYS SPRING TRACK COACH
2ND ASST. BOYS SPRING TRACK COACH
HEAD GIRLS TRACK COACH
ASST. GIRLS TRACK COACH
BOYS TENNIS COACH
GIRLS TENNIS COACH
PHYS. ED. & ATHLETIC BUSINESS MGR.

JR. HIGH SCHOOL
FRESHMAN BASEBALL COACH (2)
JR. HIGH BASEBALL COACH (2)
BOYS TRACK COACH (2)
ASST. BOYS TRACK COACH (2)
GIRLS TRACK COACH (2)
GIRLS SOFTBALL COACH (2)
EQUIPMENT MANAGER (2)
INTRAMURAL COORDINATOR (2)

INTERESTED PERSONS SHOULD FORWARD RESUME TO THE PERSONNEL OFFICE, ANDOVER PUBLIC SCHOOLS, 36 BARTLET ST., ANDOVER, MASS. 01810
"An Equal Opportunity Employer"

QUALITY COOKWARE

YOU CAN BANK ON

At Lawrence Savings Bank we think quality is important. When we chose West Bend and Corning Ware as products to offer our customers, we took great care in choosing these products for their quality, usefulness and value. West Bend's collection of cookware is lined with DuPont's Silverstone non-sticking coating, proven to be the very best surface of its kind.
Usually, quality carries a high price, but at Lawrence Savings Bank we are able to offer our customers the same quality cookware available in stores at substantial savings. So, before you make your next deposit, remember . . . Lawrence Savings Bank has quality cookware you can bank on!

ITEM	With your first deposit to a new or existing savings account, you qualify for one FREE gift or one Trade-up Discount Purchase as follows: $200 or more	$500 or more	$1,000. or more	$2,500. or more	$5,000. or more	and w/each additional deposit of $50 you pay only
1. 1 QT COVERED SAUCE PAN	Choose any one FREE	Choose any one FREE	Choose any one FREE	Choose any two FREE	Choose any two FREE	4.95
2 G E WALL CLOCK						4 95
3 1½ QT COVERED SAUCE PAN	5.00					5 95
4. 1½ QT BAKE DISH	5.50	4.50				5 95
5 8" SQUARE GRIDDLE	5.50	4 50				5 95
6 11" SQUARE GRIDDLE	8 50	7 50	6 50	Choose any one FREE		9 95
7 1¾ QT SAUCE PAN	9.50	8.50	7 50		Choose any one FREE	10 95
8 10¾ OPEN SKILLET	9 50	8 50	7 50			10 95
9 2¾ QT. HI BOY PAN	10.50	9.50	8 50	7 50		11 95
10 4 QT SLOW COOKER	10 95	9 95	8 95	7 95		13 95
11 3¾ QT COVERED SAUCE	13 95	12 95	10 95	8 95	7 95	14 95
12 3¾ QT COVERED CASSEROLE	13 95	12 95	10 95	8 95	7 95	14 95
13. 5½ QT COVERED DUTCH OVEN	15 95	14.95	12 95	10 95	7 95	17 50
14 30 CUP PERCOLATOR	15 95	14 95	12 95	10 95	7 95	17 50
15 12¾" COVERED SKILLET	16 95	15.95	13 95	11 95	8 95	18 50
16 8½ QT COVERED DUTCH OVEN	18 95	17 95	15 95	14 95	11 95	19 95
17 10 CUP DRIP COFFEE POT	18 95	17 95	15 95	14 95	11 95	20 95
18 12 ELECTRIC SKILLET	25 95	23 95	21 95	18 95	14 95	26 95
19 6 QT OBLONG SLOW COOKER	25 95	23 95	21 95	18 95	14 95	26 95
20 7-PC SET	36 95	34 95	32 95	30 95	26 95	37 95
21 LE CHEF FOOD PROCESSOR	80 95	76 95	71 95	67 95	62 95	89 95

All deposits insured in full

Restrictions:
Deposits to NOW accounts do not qualify.
Offer good while supplies last.
Prices subject to Massachusetts sales tax.
It is expected that money will remain on deposit for a minimum of six months.
Gifts not mailable

Lawrence Savings Bank
Lawrence Methuen Andover N. Andover (617) 687-1131

St. Augustine's Observes Catholic Schools Week

Open House, registration and a Book Fair are some of the special activities at St. Augustine's next week, as the school joins with others all over the nation in observing Catholic Schools Week.

The special theme is "The Year of the Family," and the observance will begin Sunday at 11 a.m., with Liturgy at St. Augustine's Church.

There will be Open House Tuesday and Wednesday from 9:30 to 11:20 a.m., for Grades 1 through 8. Parents are welcome to stay for lunch, but a note must be sent to the school in order for the cafeteria to plan accordingly.

Kindergarten Open House, with observation time, will be Tuesday from 9:30 a.m. to 2 p.m., and Open House for Kindergarten through Grade 8 will also be held Thursday evening from 7:30 to 9 o'clock.

Registration for K through 8 will be held during Open House in the cafeteria. Birth and baptism certificates must be presented for kindergarten and first grades only, and a non-refundable fee of $10 for each child is required.

The Book Fair will be held Monday through Wednesday, from 8:30 a.m. to 2 p.m. Paperbacks, in pre-school through adult levels will be available for purchase. Prices will range from 39 cents to $5, with the majority in the 95 cents to $1.95 range.

All classes will view the books Monday, and students may fill out parental permission slips, listing possible purchase books, to take home. Tuesday and Wednesday, students may purchase and/or order books by returning the slips with their parent's signatures and appropriate money.

Volunteer parents and older students will assist with filling out the slips and purchasing books. Parents are also welcome to stop by the hall any time during the Book Fair.

Drama Club Presents 'Toga! Toga! Toga!'

By Tricia Gannon

The Drama Club at West Junior High is presenting the annual school play on Friday, Feb. 1.

This year the play is the comedy "Toga! Toga! Toga!" by Tim Kelly. It involves a high school student, George Brewster (Mike Epstein), who owns an old house near his school, Kennel High. The house was willed to him by his late uncle and he now faces the problem of trying to keep it going. In order to make payments on the house, George illegally rents rooms to three suspicious people: Madame Stella — a gypsy (Maura King), Mrs. Smith — a peddler (Kristen James), and Slugger — a boxer (Richard Morarian). With his friends, Fred (Guy Brooksbank), Curt (Brian Bedell), and Alex (Ken Oshan), George decides to make the house into a fraternity. The school principal, Miss Woebegone (Sylvia Boloin), and their faculty advisor, Miss Butterworth (Tricia Gannon), object to this idea, and complaints from a neighbor, Mrs. Moontrap (Sandy Balin) do not make it any easier for the boys to keep their frat.

They do, however, have help from three girls who are anxious to see the success of the Alpha Beta House. The girls, Velma (Ann Gilmore), Myrtle (Christine Kubacki), and Nora (Diane Serley), clean the fraternity and do their best to help the boys out. The school's other fraternity represented by Murdock Biddlestone (Tom Lord), his sidekick Murray (Jamie Martin), and their high-class friend Melissa (Chris Tesman), do their best to destroy the more popular AB House. There are many exciting adventures that occur at the frat, and the toga party certainly tops off the evening.

Mrs. Doris Bernardin, faculty advisor of the Drama Club and director of the play, believes the play to be one of the best plays at West and the participating students are looking forward to the performance.

The production will be presented to the students, faculty and general public Friday, at West Junior High Auditorium, 7:30 p.m. Tickets went on sale at the school two weeks ago to the students, and may be obtained at the school or at the door tomorrow night.

To Present "Guys And Dolls"

On March 13, 14 and 15, members of Andover High School choirs and drama club will present "Guys and Dolls," a hit musical, under the direction of Bob King and Keith Gould.

"Guys and Dolls" will be a highlight to "Music and Art in Our Schools Week, March 10 through 15. On Saturday, March 15 from 10 a.m. to 4 p.m. all Andover schools will participate in a Fine Arts Festival at the high school, followed by the final performance of the musical on Saturday evening.

Annual musical productions were a tradition at Andover High School for a number of years, and were reinstituted last spring for the first time in a number of years.

Casting and rehearsals have begun for "Guys and Dolls", and the following Andover High School students will be appearing: as Nathan Detroit, Jay Winnick; Sky Masterson, Barry Ota; Nicely-Nicely, Doug Taylor; Sarah Brown, Janet Perry; Abagail Abernathy, Carol Benenati; Miss Adelaide, Andrea Friere; Benny Southstreet, Tom Caruso; Rusty Charlie, Barry Label; Calvin Clarinet, Mark Maher; Harry the Horse, Jeff Flieder; Lt. Brannigan, Dan Maurno; Angie the Ox, Tom Banton; Brandy Bottle Bates, Jim Flaherty; Scranton Sum, Steve Short; Liver-lips Louie, Bill Yelle; Society Max, Harris Levinson; Jack, Erick Bernardin, Jake, Jeff Deveau; Jay, Dave Hotham; Big Jule, Mike Chiklis; Agatha Pringle, Patti Conlon; Martha Flute, Jane Deitzel; Carol Trombone, Carolyn Darling; Mimi, Karen Perry; Mable, Terry Enright; Mazie, Debby Grant; Midge, Stacey Alickman; Alice and a Guide, Melissa Craig; Gen. Cartwright, Liz Collins; Maria, Laura Need; Sunta and Mrs. Collins, Kathy Powers; Anita, Mary Jo Raymond; Juanita, Claire McDonald; Jocita, Karen Surett; Barbie, Maud van Praugh; Roberta, Robin Weiner; Sadie the Peddler Lady, Stacey Traub; Phillis Photo, Laura Hopwood; Light-fingers Louise, Jeni Rubin; Mrs. Smith, Becky Erban; Mrs. Jones, Chris Iacobo; Mrs. Brown, Amy Lowe; Mrs. Doe, Janet Wolk; Mrs. Tex, Monique Bhiladvala.

Tickets for all performances at adult and student prices will be on sale during the month of February from choir and drama students and at the Andover High School Fine Arts Department.

East Happenings

By Amy Higgins & Heidi Lasch

East Junior High is honored that certain members of our debating team including Wendelin Bailey, Kurt Brown, Eric Motte, Charlie Monks, Lee Parpart and members of the West Junior High debating team will appear on the television production of "Miller's Court." The show was taped last Tuesday and will air on Friday, Feb. 8 at 7:30 p.m. Debate team advisors at East are Louis Eiserman and Patrick Finnigan.

East students are eagerly waiting for the Sugarloaf Ski Trip scheduled for the weekend of March 7, 8 and 9. There are a couple of vacancies for those interested.

The ninth grade will hold its annual East-West Freshmen Dance on Feb. 8 (next Friday). The dance will be held this year at East from 7:30 to 10 p.m.

Mrs. Peggy Cain, the career counselor at East, has scheduled meetings with individual ninth graders to show them how to get career information from "Moi" the career computer. This is provided so that students can make intelligent decisions concerning their future.

Last Tuesday the girls' basketball team lost a close game to West. Amy Janusz played an excellent defensive game for East.

WESTern Roundup

By Tricia Gannon

Last Friday, Jan. 25, the first semester ended marking the half year point. Soon students will receive their report cards and the third term will be in progress.

Students have been practicing skills in gym class for the past few weeks. The girls must do a floor routine while they also do a beam or uneven bars routine. The boys have the opportunity to work on the parallel bars, the floor, and the rings. Students who are not doing gymnastics are spending the class period doing conditioning. In conditioning, they work with the universal gym, jump rope, and jog.

The ninth grade boys basketball team beat Chelmsford-McCarthy Tuesday, Jan. 22, 61-41. Tuesday, Jan. 25, West won 62-24 against Dracut. The team's high scorers were Tom Kannam with 12 points and Sean McGranagan with 10. Coach George Sullivan was impressed with the great defense displayed as the team kept their great undefeated record. Saturday morning the team played a scrimmage game at West Junior High. They beat North Reading and are looking forward to their next games.

A.H.S. Notebook

By Renee Pruneau

On Jan. 27 and 28, over 60 students participated in a peer counseling seminar at Rolling Ridge in North Andover. This seminar was the culmination of the work the trainees had accomplished during the semester.

Throughout the two days, as throughout the training, there was much self inspection. Everyone was encouraged to focus on a specific problem. Some groups acted out conflict in a psycho-drama which was performed for the remaining peer counselors. After each psychodrama, the issues would be discussed, solutions suggested, or just raw feelings were exposed. The psychodramas dealt with such things as peer pressure, environment vs. innate behavior and divorce.

Programs which peer counselors were involved with were introduced. Such things include the Big Sister/Big Brother Program, which is running beautifully, a new elementary program which high school students discuss with the fourth, fifth or sixth graders such things as peer pressure, one to one counseling, high school and junior high transition programs and many more.

The seminar was highly informative in many ways. Perhaps the most impressive was the fact that all 60 students attend the same school, but due to social barriers set-up by some intricate system of groups and cliques, many would never have spoken to each other. Brought together in an atmosphere of friendship and closeness, with no roles to play, many friendships were formed. Learning how to be a friend and to be a given person is the essence of peer counseling.

Villanova Withstands Dartmouth Charge

By Rick Harrison

Undefeated Villanova built an 11-point halftime lead, then withstood a determined fourth quarter charge by Dartmouth enroute to a tight 46-43 Andover Youth Basketball League Intermediate Division victory last week at West Junior High.

In other AYBL action, Holy Cross moved into a second place tie after trimming Boston College, 30-20, and Harvard edged North Carolina State 43-40.

It was a night of outstanding individual performances, as Tom Lutz of Villanova poured through 34 points, Tim Perry of Harvard netted 33, and Mark Doherty of Dartmouth pumped in 24.

Villanova, 46-43

A Dartmouth victory would have tied the Indians for the best overall record, but it wasn't to be as Villanova used a key 10-0 burst late in the first quarter as its springboard to victory.

This marked the seventh straight triumph for the Wildcats, while Dartmouth saw its four-game victory streak snapped as it fell to 5-2.

Tom Lutz, who was virtually unstoppable, netted 16 points and John Terrion added four as Villanova grabbed a 20-10 first period lead.

The score was 10-8 late in the stanze, but the victors then reeled off 10 unanswered points to hike the lead to 20-8 before Dan Sheehan countered for Dartmouth. That burst eventually proved decisive.

Villanova outscored the Big Green 11-10 in the second period, grabbing a 31-20 halftime lead, as Lutz pocketed seven more points.

Mark Doherty and Sheehan accounted for 10 points apiece in the opening half for Dartmouth.

The Big Green outscored Villanova 23-15 in the second half.

Dartmouth began chipping away in the third session, with Robbie Pauline contributing a basket and the Doherty-Sheehan combo driving the lane for several buckets.

The Indians could only take two points off the deficit, however, and still trailed 37-28 entering the fourth period.

Mark Doherty tossed in 12 last quarter points, primarily on strong moves to the basket, as Dartmouth almost pulled it out with a 15-9 burst.

The Green cut the score to 45-43 in the closing seconds.

With eight seconds left Robbie Pauline pulled down a rebound, but there was a scramble underneath the hoop and Lutz was fouled.

He swished the front end of a 1-and-1 with four seconds to go. Tom missed the second shot, Dartmouth got the rebound and called a timeout.

The game ended with the Indians missing an uncontested layup at the buzzer.

Lutz' 34 points marked a single-game season high in the AYBL. John Terrion added 6 points while Mike Melia, Matt Ostrowski and John Nuzzo contributed baskets.

Jon Yezerski, Jay Trepanier, Greg Harris and Paul Valcourt also played well for Villanova.

Mark Doherty and Dan Sheehan powered Dartmouth with 24 and 15 points respectively, while Robbie Pauline chipped in 4.

Stu Leinson, Eric Friedenson, Joe Flosman and Tim Meehl were other standouts.

Holy Cross, 30-20

Boston College put forth its strongest effort of the season, taking a two-point lead after three quarters, but Chris Comparato and Lisa Marcella pocketed eight points apiece in the final period as Holy Cross pulled away for the victory.

The Crusaders led 8-3 after one quarter and 10-7 at halftime, but Joe Hart's five points led a third period rally that gave BC a 16-14 advantage.

Comparato and Marcella then took matters into their own hands, as HC outscored the Eagles 16-4 over the final seven minutes.

Chris Comprato and Lisa Marcella both reached double figures with 14 and 10 points respectively.

Scott Kelly hooped 4 points for the Crusaders, and Dave Doyle displayed excellent aggressiveness on offense after dropping in a second quarter fieldgoal.

Joe Milora was a defensive stalwart for Holy Cross, while Russ Lamontagne chipped in a fine all-round floor game.

Joe Hart once again paced Boston Bollege with 11 points, John Tateosian netted 4, Charlie Lowe 3 and Bob Manning 2.

Lowe also handed out several nice assists, Lydia Wise starred defensively and was tough off the boards, Mike Burke played well on defense, and Bob Manning set up numerous picks to spring teammates loose on offense.

Harvard, 43-40

Divisional scoring leader Tim Perry registered 33 points, lifting his per game average to a hefty 24.0, as Harvard hung tough against pesky North Carolina State.

The game was tied 10-10 after one quarter, with Perry collecting all the Crimson points and Rob DiTroia countering with six for the Wolfpack.

Perry tossed in six more points and guard Mike DiMeo added four during the final stanze, as Harvard outscored N.C. State 10-9 and held on for the victory.

Tom Novelline and DiMeo hooped 4 points apiece for Harvard, Dave Murchie swished 2, and other strong performances came from Rich Bourdelais, Steve Colitz, Chip Dubois and Dave Maguire.

Greg Hopwood and Mark Patti combined for 28 Wolfpack points, the former netting 15 and the latter 13.

Rob TiTroia and Paul Oshan delivered 6 points apiece, while Tom Deleire also played well.

AYBL Standings
Intermediates

Villanova	**7-0-257-169**
Dartmouth	**5-2-229-174**
Holy Cross	**5-2-162-166**
Harvard	**3-4-236-216**
N.C. State	**1-6-196-224**
Boston College	**0-7-105-236**

Scoring Leaders

	FG-FT-PTS.
Tim Perry, Harv	73-22-168
Tom Lutz, Vill	57-10-124
Mark Doherty, Dart	41-10-92
Dan Sheehan, Dart	39-14-92
Chris Comparato, HC	35-7-77
Greg Hopwood, NCS	31-11-73
Joe Hart, BC	28-4-60
Mark Patti, NCS	26-2-54
Lisa Marcella, HC	20-4-44
John Terrion, Vill	18-1-37

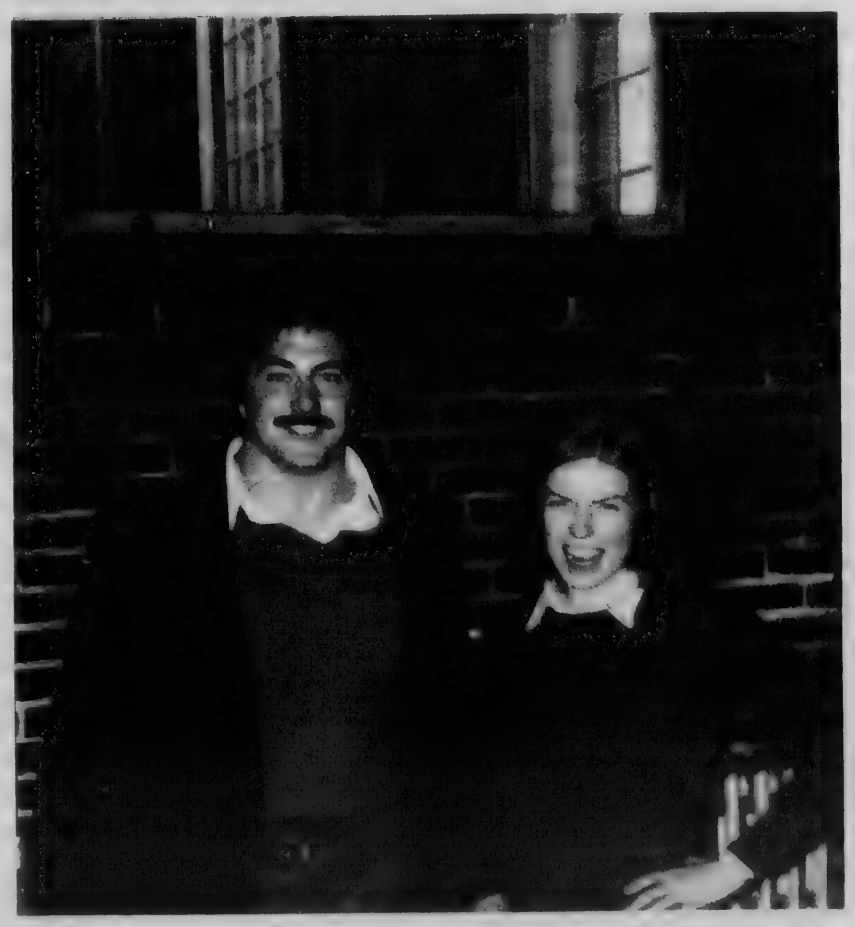

Patriot Visitor

New England Patriot star Mark Buben, with East Junior High Career Education Teacher, Ms. Peggy Cain. Mark recently visited East Junior High at an assembly for the seventh grade classes. Mark spoke to the students on what it is like being a professional football player.

Two Teams Stay Perfect

St. Robert A, St. Augustine D, Christ A, St. Augustine C, and Christ B all registered victories in Andover Church Basketball League Junior Division play last week.

St. Robert A whitewashed Ballardvale United, 12-0, St. Augustine D trimmed an improving West Parish team, 15-5, Christ A throttled St. Augustine B, 13-4, St. Augustine C belted South Baptist, 18-1, and Christ B toppled St. Robert B, 19-9. St. Augustine A drew a bye.

The results left two teams, Christ B (5-0) and St. Augustine A (4-0) with perfect records, while St. Augustine D and Christ A are close behind at 4-1.

St. Robert A, 12-0

Locked in a 0-0 defensive struggle at halftime, St. Robert A exploded to outscore Ballard Vale United 10-0 in the third period enroute to its victory.

Matt Gibson with 6 points and Dan Fay with 4 markers supplied the third quarter firepower for St. Roberts, while Tom Sheehan's fourth quarter basket rounded out the offense.

Matt Moynihan, Mark Shwetz and Jim Murphy, also played well for the victors.

Jim Ward, Chris Lowe and Sean Cassidy were defensive standouts for BU.

St. Augustine D
15-5

Leading 2-1 after one period and jsut 4-3 at the half, St. Augustine D used 4-0 and 7-2 scoring spreads over the final two periods to ensure its decision over West Parish.

Mark Russell chipped in 6 points, John Dovies 4, Mat Fardy 3, and Sean Finneran 2 for St. A's.

Robbie Finneran and Glen Fortin added fine efforts.

Fred Newcomb and Scott Clemente tossed in 2 points apiece for West Parish while Dave Orrick added a first period free throw.

Kimberly Brown, Doug Bruk and John Hess also played well for W.P.

Christ A, 13-4

Christ A bolted to a 6-2 first quarter lead against St. Augustine B and was never threatened threreafter, as four different players contributed points.

John Russell scored all of his game-high 6 points in the first half, Eric Williams added 4, mark Angelos 2 and Steffin Tomlinson hit a charity toss.

James Spinelli and Jeff Edwards scored solo baskets for St. A's.

St. Augustine C
18-1

Steve Surrette tallied six of his game-high 10 points in the second quarter to lead St. Augustine C to victory over South Baptist.

Helping Surrette for the winners were Brandon McCue with 4 markers, while single buckets were scored by Todd McAllister and Craig Knight.

Chris Eggert swished a third quarter free throw for South Baptist, while other top players included Robbie DiAdamo, Steve Flanders, and Leo Fontane.

Christ B, 19-9

Christ B trailing 4-3 after one period,

(Continued on Page 40)

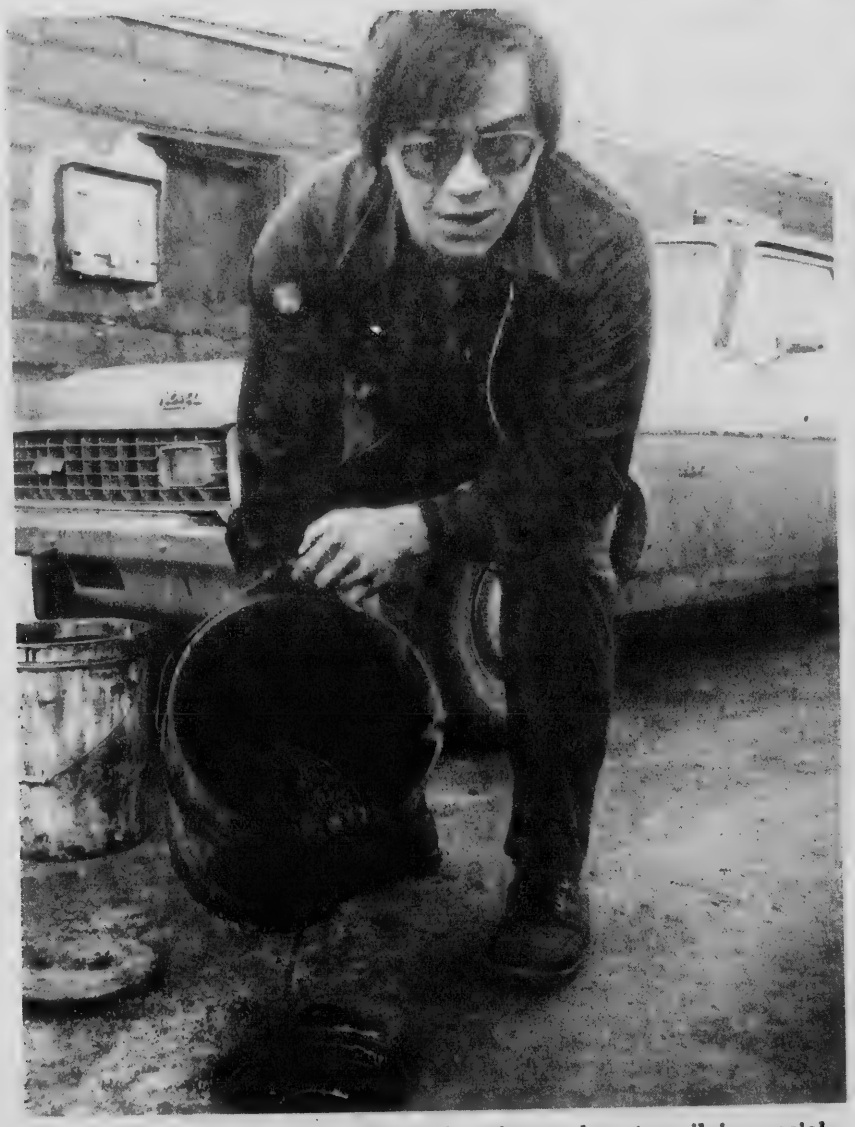

Leo Lynch deposits used motor oil in special storage tank, thus preventing pollution problems. Many Andover service stations have agreed to accept drained oil from residents, to be placed in the storage tanks.

Disposing Of Oil

Disposing Used Oil

How should you dispose of your used motor oil?

The Andover Recycling Committee has been concerned with this dilemma that faces more and more do-it-yhourself oil changers.

It is estimated that sixty percent of waste oil generated yearly comes from the crank cases of automobiles, and a large portion of this is dumped on the land or down sewers, where it contaminates the soil and flows into streams and drinking water supplies.

This oil contains a number of contaminants among which lead is the most prevalent and potentially harmful. Automobile oil drainings contain about one per cent lead particulates which originate from the lead additives in gasoline.

Andover Recycling has come up with a solution to help prevent this needless contamination. Most of the service stations in Andover have agreed to accept used oil from those who change their own oil at home. All of the stations listed below have storage tanks where you are welcome to pour your old oil, but check with the attendant on duty first: Academy Garage (Lupine Rd.), Bailey's Amoco (River Rd.), Elm St. Texaco, Lund's Mobil (S. Main St.), Rolling Green Mobil (Lowell St.), Shawsheen Plaza Sunoco, Sie's Texaco (Andover By Pass), Walkup's (Railroad St.).

Jumpy Starts

Don't jump-start a car if battery fluid is frozen or if the batteries are of different voltages. To attach cables, clamp one cable to the positive pole of the dead battery, then clamp the other end of the positive pole of the good battery. Clamp the second cable to the negative pole of the good battery and then clamp the last cable to the dead car's engine block, not its negative pole. Then start the cars, good one first.

Ends Basic

Pvt. David S. Green, son of Mr. and Mrs. Henry N. Green, 855 Winter St., North Andover, recently completed basic training at Fort Knox, Ky.

During the training, students received instruction in drill and ceremonies, weapons, map reading, tactics, military courtesy, military justice, first aid, and Army history and traditions.

A rat can go longer without water than a camel.

Shaklee Independent Distributor

Natural food supplements. Non-polluting household cleaners. Organic skin and personal care products. Ask about our FREE Basic Bucket offer.

Margaret 475-9518

Women Fashions

CHRISTINE & CATHERINE

dressmaking

MEN'S, LADIES & CHILDRENS

Tailoring and Alterations of All Kinds

11 CHESTNUT ST., ANDOVER 475-1447

4 SPECIAL SERVICES FROM ROYAL

STEVE

1. CASH ON THE SPOT

FOR OLD GOLD, ESTATE DIAMONDS, 35 MM CAMERAS, ETC.

2. RESET YOUR DIAMOND

- Largest Selection Around.
- 14K White Gold or 14K Yellow Gold
- Free Setting • Free Sizing
- Free Polishing your Diamond
- You Save 50%!

FROM $99.97

3. AUTHORIZED TIMEX SERVICE STATION

WE ARE THE FACTORY AUTHORIZED TIMEX SERVICE STATION FOR THIS AREA FOR THE FOLLOWING:

- Warranty Repairs
- Out of Warranty Repairs
- Batteries Replaced While You Wait
- All Work Done On The Premises!

WE ALSO REPAIR ALL OTHER MAKES OF WATCHES AT A MODEST FEE

4. JEWELRY REPAIRING

EXPERT WORK .... LOW, LOW PRICES!

- RINGS SIZED
- STONES REPLACED
- DIAMONDS REMOUNTED
- NECKLACES AND BRACELETS REPAIRED
- CHARMS SOLDERED
- PRONGS REPLACED

ROYAL JEWELERS 493 ESSEX ST. LAWRENCE

Master Charge, VISA, American Express, Diners Club, Lowaway

The Chubby Coal Stove Is Here:

As featured in The Boston Globe

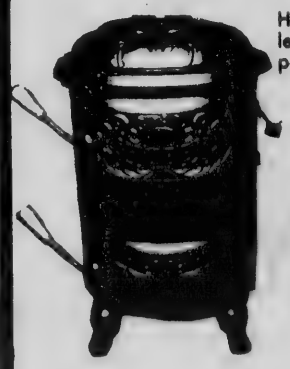

Heats up to 5 or 6 rooms for less than $300 worth of coal per year.

85-90% efficient — Burns wood or coal.

Top or front loading.

Fits easily into most fireplaces.

Meets Mass. testing requirements.

We Also Carry:
Garrison • Lange • Hearthstone
All Nighter • Pillsbury • Russo
Petit Godin • Upland
Quartz Heaters

CHANDLERS ROW
85 Pleasant St. Marblehead
Mon. thru Sat. 10-5:30

WOOD HEAT INC.
631-3758

DRY FIREWOOD
STOVE & COAL
CANNEL COAL
(For Fireplaces)
Used Stoves - Antiques & Classic - Bought & Sold
Allgrove Nursery
WILMINGTON
658-4869 or 475-3346

PUBLIC—COLLECTORS—INVESTORS—DEALERS—INTERIOR DECORATORS

YOUR BEST INVESTMENT IS BUYING QUALITY ANTIQUES

★ NEXT SUNDAY ★

FEBRUARY 3, 10 A.M.-5 P.M.

ANTIQUES SHOW & SALE OF THE MONTH

SHERATON-ROLLING GREEN MOTOR INN

from North: At Junction I-93 & Mass. Rte. 133 (exit 17E). 1 mi. so. of I-495; from South: Rte. 128, exit 37N to I-93 to Exit 17.

ANDOVER, MASSACHUSETTS

★ 75 SELECTED EXHIBITORS WITH QUALITY ANTIQUES ★

Some of the hundreds of thousands of items and categories on exhibit and for sale to suit individual tastes and purses are: Tiffany; Silver; Chinese Export; Antique and Estate Jewelry; Bronzes; Gold; Silver; Brass; Copper; Candelabras; Clock sets; Paperweights; Royal Worcester; Rose Medallion; Canton; Royal Flemish; Rockwood; Decorated Stoneware; Steuben Glass; Paintings; Rugs; Primitives; Rarities; Memorabilia; Collectibles; Cut and engraved Glass; Satsuma; Kutani; Cloisonne; Porcelains; English and French Cameo Glass; Furniture; Oil Paintings; Watercolors; Handel and Pairpoint Lamps; Gold Coins; Delft; Dolls; Country and Decorated Furniture and accessories; Russian Silver; Enamels.

ALL EXHIBITS FOR SALE — AMPLE FREE PARKING

Sonia Paine
MANAGER 617-566-9669

Admission $1.75; with this ad $1.50 per person. Children under twelve admitted free, accompanied with a parent.

GCA, Intertel Building

Work on construction of two major industrial plants in West Andover is underway this week, following issuance of structural building permits by Building Inspector William Meins.

GCA Corporation, A Bedford-based company, obtained a permit for a building estimated to cost $6,550,000, to be located in the southwest quadrant of the Arkwright/Boston industrial land off River Road.

Fee for the permit was $33,350.

Intertel Corp., was issued a structural permit for $1,700,000, for its building to be located in the same general area as GCA. Fee for this permit was $10,911.44.

Both new industrial buildings will be located off River Road and border on Route 93 and Chandler Road.

GCA is the world's premier supplier of capital equipment that makes semiconductors used in computers, watches, radios, etc. and supplies such firms as Texas Instruments, IBM and Fairchild. It is headed by Milton Greenberg, an Andover resident and former chairman of the board of selectmen.

The permit issued this past week is coupled with a prior permit for foundation work on the new building which had an estimated cost of $1,700,000 and a $4,900 fee to the building-planning department.

Intertel, which is a Burlington-based firm makes test equipment and control systems for large data communication networks. The building will be placed on a 21-acre site roughly bounded by Brundrett and Chandler Roads and a common access road into the industrial area shared with GCA.

The permit issued Intertel this week is also coupled with a foundation permit issued earlier for $84,000 and a fee of $588.56.

It is anticipated that occupancy of the buildings will take place sometime in 1981.

Campaign '80

Will Seek Election To Full Term

Donald W. Robb, 3 Tobey Lane, has announced his candidacy for a full three-year term on the school committee.

Robb was appointed in August to fill the term of Casimir Kolaski who resigned to accept employment out of state.

A vice president of Houghton-Mifflin Co., a Boston-based educational publisher, he was a classroom teacher for seven years prior to his present position.

Robb and his wife, Victoria, are parents of six children, Carol, 15, an Andover High student; Abby, 13, at East Junior High; Mary, 11, Patrick, 10, Kate, 8 and Adam, 5, pupils at Bancroft school.

In announcing his candidacy, Robb said:

"I have decided to run for election to a full three-year term on the Andover School Committee because I believe I can make a positive contribution to the educational quality and the fiscal responsibility of our school system.

"From my six months of experience on the committee, I am convinced that the major tasks of the next few years are:

— the completion of the secondary school building program so as to alleviate the problem of overcrowding and substandard facilities which have hampered our efforts to provide the best environment for learning.

— the smooth transition from six elementary schools to five so that the quality and variety of programs are maintained, the expertise and dedication of the staff are utilized, and superior education for all children continues without interruption.

— the development of more business-like budgeting and cost-tracking processes to facilitate program assessment, staff requirements, and management decision-making.

— the establishment, funding, and monitoring or a long-range preventive maintenance program designed to keep all buildings in a reasonable state of repair.

— the study of alternatives to meet the needs of all children, especially in the area of developmental primary programs, and programs to challenge those students in grades six and nine who could benefit from more advanced work."

Donald W. Robb

Bank Building Ready In Spring

A late March or early April opening of new facilities at the Andover Savings Bank is anticipated, as work progresses well on the first major addition to the central business district in many years.

Senior Vice President and Treasurer Richard C. MacGowan said this week that construction work was going along very well, with some of the interior finish work now underway.

He said an April or early Spring opening is definitely anticipated as far as the lower portion of the project which will be occupied by the bank.

Computer work, along with loans and savings bank life insurance departments will be located in the lower portion, or that section which will face Central street.

Some additional work will be required in the present main bank building before any formal opening ceremonies take place, MacGowan said.

As for the upper portion, or that section which fronts the Main street shopping area, the bank official said there is considerable activity with regard to prospective tenants.

Spaulding and Sly, the firm in charge of construction as well as the rental of the property is currently reviewing applicants for the available space.

MacGowan emphasized that the bank and the rental agents are "hoping to put some businesses in which will be advantageous to the town," MacGowan pointing out that there had been sufficient interest by some firms to have the entire space committed already, but we are trying to get some diversity which would prove beneficial to the central business district and will continue to do so.

Sullivan Won't Seek Re-Election

Selectman Lawrence J. Sullivan announced this week that he would not be a candidate for re-election at the expiration of his term in March.

Sullivan was elected last March to complete the term of Selectman Albert J. Cole, who had resigned.

In announcing his decision not to seek re-election, Sullivan said "personal and professional priorities take precedence at this time, but I am not foreclosing future opportunities to serve in some capacity."

As a member of the board, this past year, Sullivan served as the town's voting member of the Northeast Solid Waste committee, which is planning construction of a regional facility in North Andover. He also was selectmen's liaison to other town boards and committees.

Prior to his election a year ago, Sullivan had served on the Finance Committee and the Industrial Development Commission.

He is a former vice president and currently is director of the Andover Chamber of Commerce.

Atty. Lawrence J. Sullivan

Students Push For Turtle's Protection

By Linda S. Corbett

Eighth grade social studies pupils at St. Augustine's School broke out of the classroom recently for a real "hands on" learning experienced — and 200 red-bellied turtles could benefit even more than they.

With the help of State Rep. Gerald Cohen of Andover, the students have submitted a bill to the legislature to insure the survival of a very rare turtle species. The red-bellied turtle is only found in a small region outsdide the town of Plymouth, and, according to Teacher Tim Driscoll, human enroachment is a direct threat to its survival.

The turtle, Driscoll says, exists no where else in the world, and there are only 200 remaining.

"It is Massachusetts' obligation to insure the survival of this species," he says, "and the bill is the initial step."

The 8th graders took up the study of state government last fall, and among other activities, held a mock senate session, during which they debated and voted on issues facing society today.

On Oct. 23 they ventured into Boston to hear speakers from various state offices. It was then they devised the idea of submitting a bill they felt could benefit the state, and following the process through. Jim Wiseman was a ringleader in developing the idea.

Now the students will watch as the bill travels through the various phases. They plan to attend and present their cause at the committee hearing and lobby for their issue.

Meanwhile, the U.S. Fish and Wildlife

(Continued on Page 39)

ON OUR 25th

We are featuring

See Our 1980 ENE

Gas Heated an

Heritage Green Apartments

... Where you'll feel instantly at home!

If you like to be near People, but you value your own privacy, like your conveniences and recreation around the corner, but want a Country atmosphere for your family, Heritage Green is For You!

Airy one, Two and Three bedroom units with heat, hot water and gas cooking.

Starting at $325.00

... And You Get So Much More!
Like ...

- Attic Storage
- 2-Car Parking
- Full Tile Bath
- Built-in Vacuum System
- Fire Detector System
- Air Conditioning
- Sound Proofing
- Tennis Courts
- 3 Swimming Pools
- Private Terraces

ENJOY YOURSELF....
It's easier than you think

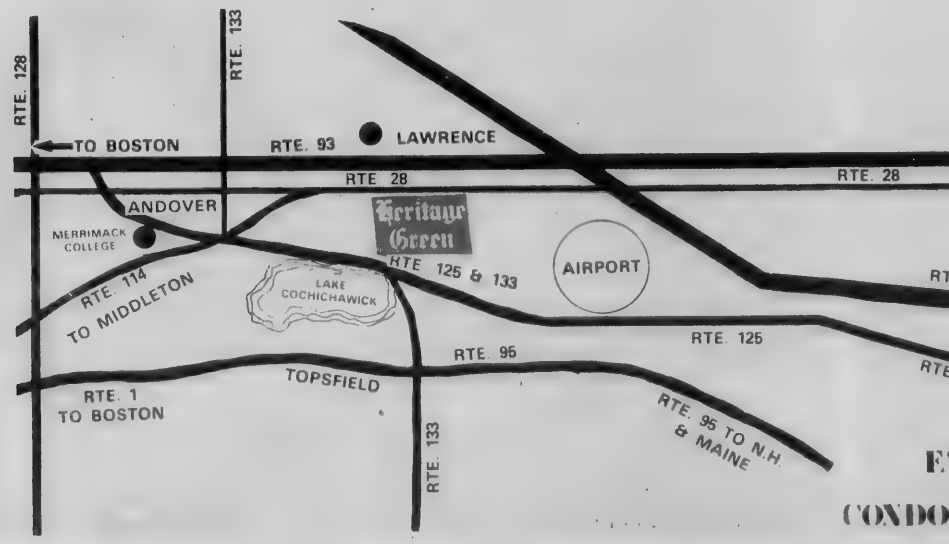

UR 25th ANNIVERSARY

turing better living BY FARR!

1980 ENERGY CONSERVATION Models

Gas Heated and Fully Insulated

en

'll

eople,
ivacy,
and
orner,
phere
Green

Three
t, hot

Farrwood Green Condominiums

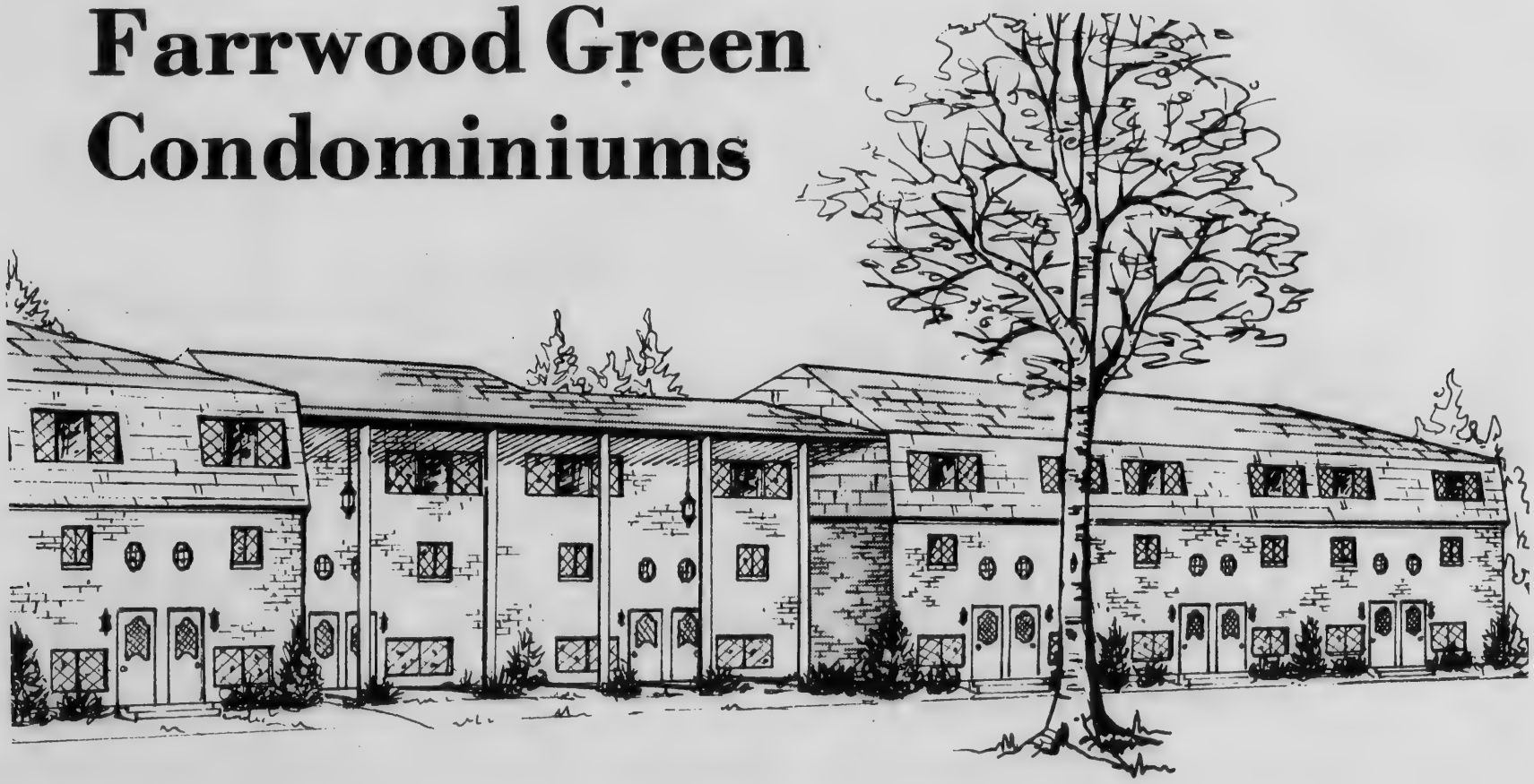

A Farrwood Green Condominium offers you all the advantages of your own individual home — all the happinesss without the attendant headaches — at a more economical cost. You share the joys, but avoid the annoyances and expenses of repairs, exterior maintenance, upkeep of lawns, landscaping, shrubbery, snow and trash removal et cetera. It provides gracious living quarters with growing equity, and virtually assured appreciation in value.

Starting at $54,900

Common Charges from $40.26

SALES AND MANAGEMENT
FARRWOOD REALTY TRUST
Office on Premises ▲ Phone 372-2272 and 687-2633

Ending A Decade Of Indecision

The decision by the school committee last week to close Doherty school and convert it to a junior high facility, should be the catalyst to finally solving the town's secondary educational housing needs.

While the decision is understandably unpleasant to those whose children attend Doherty, it was obvious that a school was to be closed this year. Parents of Sanborn and South schools, along with the Doherty forces, all had made strong arguments to save their neighborhood schools prior to last week's decision-making meeting.

Having reviewed all the facts, figures and statistical data available, the school committee made the unanimous choice of closing Doherty on recommendation of the superintendent.

The decision having been made, it is now time to move ahead with the planning and support of a school building program which will provide updated and improved facilities for the town's secondary educational program.

The current school building program has been in the planning process now for almost three years. There have been delays along the way, caused by changes in thinking as to what is needed to adequately meet the town's future needs, more accurate figures dealing with declining enrollments, and, in some cases, some emotional factors.

Last week's vote by the school committee concluded the current, three-year process of examining the town's best response to providing new secondary educational facilities.

But, in a historical perspective, the decision actually culminated a decade of indecision, or cosmetic response to the same problem.

During the past ten or more years, Andover citizens have been asked to respond to meeting the educational plant needs at the junior high and high school level.

When the town decided to appropriate funds for a new high school, the building committee was ordered to refine the plans and eliminate an auditorium, to keep e costs reasonable.

The result — a new building which falls short of the current needs less than a decade after it is in operation, and the possibility of building an auditorium as a cost probably doubled from what it was when the project was originally funded.

At East Junior High, townspeople approved a plan to update utilities at a cost of several hundred thousand dollars within the past ten years. The action was to keep the building in service and avoid new construction costs. But new wiring, utility lines, needed to meet the safety codes, along with some painting and minor renovations, failed to update the building to modern educational needs.

The only thing beneficial in the whole process has been a thorough examination of the town's needs in these past few years, due to the planning process developed by the school building committee as it came up with new and important vast-saving factors.

Now, the town has a building program estimated to cost in the vicinity of $11-$12 million as compared to $14-$16 when the subject was initially brought to town meeting for planning funds a few years ago.

What is needed now is unified effort on the part of all townspeople to work toward solution of the school building needs, setting aside the personal feeling of losing a neighborhood school.

The innovative programs at Doherty can be introduced to other buildings where the youngsters will be assigned. School administrators, we trust, will see to it that such an effort is made.

A good thought to bear in mind as the planning progresses toward a town meeting decision on funding in April is think not so much of the youngsters at Doherty who will be "inconvenienced" by the move for a few elementary school years, as compared to the thousands who have passed through the inadequate East Junior High and high school facilities during the past decade.

That condition will continue to exist for a few more years since new facilities, if funded this year, will not be completed for at least two or three years.

It's Downright Ridiculous

There will be an article in the annual town meeting agenda this year which will ask $2,500 to underwrite the additional expense of meals for the senior citizens.

We're all in favor of the funds, but find the necessity of such an expense downright ridiculous, and we think the senior citizens concur.

Some food costs have risen considerably in recent weeks and months, which shouldn't be too much of a revelation to anybody. Faced with the increases, the head of the food services department has had to cut back on some of the choicer items on the menu.

Now, our senior citizens recognize this.

In addition to appreciation of the meals, they enjoy the camaraderie of getting together daily at lunch time.

They also understand the problems of increased costs.

So, they offered to pay a little more than the 50 cents daily charge to offset the higher prices — say going to 65 cents.

But, the federal and state governments, which regulate the elderly and school lunch program, won't permit a charge of more than 50 cents per meal.

Seems the governmental bodies which have been monitoring the inflationary spiral for these many months, just won't recognize that some adjustments have to be made — even more like breaking the red tape, nutritiously.

For Those Of Us Who Are Older

By Janet D. Lake

Remember your first Arm Chair Traveller Session is this afternoon at The Haven at 2 o'clock! Phebe Ham will transport you to Greece, with all its glorious history and color.

The harsh realities of tax time become less difficult when you have expert assistance, which will be available to you every Monday — by appointment — beginning Feb. 4.

If you have not already made your reservations for theFeb. 13 Ice Follies, forget it. You waited too long! It's all sold out! But you can, if you act quickly, get to go to the Shubert Theater in Boston, Feb. 24 — a Sunday afternoon — to a matinee performance of "Big Broadcast of 1944." It should be a real nostalgia kick with big band sounds. Don't wait, Sign up today!

The February Birthday Party will be held Wednesday, Feb. 6, at 2 p.m. The Haven Singers will entertain under the direction of Helen Robinson.

Feb. 7, the Andover Historical Society will present a fascinating tour of the "Two Andovers" at 2 o'clock.

The film series will resume Monday, Feb. 11 at 2 o'clock with a feature length presentation of 'The Mark of Zorro,' starring Douglas Fairbanks at his swashbuckling best along with Marguerite De La Mott! A real 'oldie but goodie!"

Every Wednesday afternoon either Mary Hamilton or Sally Healy, Andover's town nurses, are available for you to talk to. Routine blood pressure checks are also given at that time — at The Haven — from 2 to 3 p.m. You don't need an appointment.

The Sahara Desert is, in large part, a series of plateaus.

ANDOVER JADE
RESTAURANT • LOUNGE
• Cantonese Cuisine
• Luncheon Special
Appearing
Thurs., Fri., Sat.
SUN-DAY
Wednesday
DISCO JOCKEY — DICK DEAN
Rt. 28, Shawsheen Plaza
Tel. 475-8384

Income Tax Services
• Profession Experience
• Effecient Preparation
• Reasonable Fees
Paul Ciampa
475-7522 — 438-1101

SCHOOL LUNCH MENU

MONDAY — Baked stuffed beef ravioli with sauce, whole kernel corn, white or whole wheat bread, chilled pears, milk

TUESDAY — Cup of soup, grilled cheese sandwich, french fries, catsup, peanut butter cookie, milk

WEDNESDAY — Baked turkey and gravy, mashed potatoes, green peas, cranberry sauce, white or whole wheat bread, fruit jello w/topping, milk

THURSDAY — Chilled juice, sliced cheese pizza, carrot and celery sticks, milk.

FRIDAY — Fruit punch, tuna salad roll, french fries, catsup, assorted desserts, milk

Senior Citizens

MONDAY — Chilled juice, beef chow mein, rice pilaff, green peas, rolls and butter, chilled pears, choice of beverage

TUESDAY — Fruit punch, baked meatloaf w/brown sauce, whipped potatoes, sliced carrots, rolls and butter, peanut butter cookie, beverage

WEDNESDAY — Juice, baked turkey chunks/gravy, mashed potatoes, green peas, cranberry sauce, rolls and butter, fruit jello w/topping, choice of beverage

THURSDAY — Chilled juice, stuffed bell pepper w/sauce, whipped potato, buttered vegetable, rolls and butter, hermit, choice of beverage.

FRIDAY — Fruit punch, tuna salad roll, french fries, catsup, assorted desserts, beverage.

Atlas Tile Co., Inc.
Ceramic & Quarry Tile
Foyers, Bathrooms, Back Splashes
FREE ESTIMATES
FULLY INSURED
Commercial, Industrial
Residential
CALL
687-4498

THE NEW CONVERTIBLE 6-MONTH MONEY MARKET CERTIFICATE

12.41% ***

11.84% * **

$10,000 MINIMUM DEPOSIT
AND GET YOUR MONEY WHENEVER YOU WANT IT
JUST BY WRITING A CHECK****

YOUR CHOICE OF ATTRACTIVE GIFTS

Arlington Trust company
Phone 681-7000

*This rate is effective January 31, 1980
**Yearly interest rates

*** This is an annual rate based upon reinvestment at maturity of principal and interest earned. However, it is subject to change when the certificate is renewed at the end of six months.
Federal regulations prohibit compounding of interest during the term of deposit.

**** Pre-authorized collateral loan agreement allows checks to be written against the certificate at the minimum rate allowed by law for loans against Money Market Certificates. If you decide not to exercise the check-writing privilege, and you withdraw any part of the principal prior to maturity, Federal Regulations require a substantial penalty.

Arlington Trust is a member of the Federal Deposit Insurance Corporation, an agency of the United States Government.

JACK ANDERSON
WEEKLY SPECIAL

Hawks Raise Flap As Mr. Carter Hesitates

By JACK ANDERSON and JOE SPEAR

WASHINGTON -- President Carter is still reluctant to fly with the hawks in coping with the Soviet swoop into Afghanistan and the oil-rich Persian Gulf. Alarmed Pentagon strategists, fearing that the Russian Bear is ready to pounce on the Western world's lifeline to the Middle East, have failed thus far to persuade Carter to take military measures.

Here is what our inside intelligence sources have told us about the conflict between the president and the Pentagon activists:

* They've advocated establishing U.S. bases in the threatened area. Carter has turned this down. The most he is willing to do is station permanent U.S. naval forces in the Indian Ocean and the Arabian Sea.

* They've advocated using former Israeli bases in the Sinai Desert. Carter has turned thumbs down on the proposal.

* They've suggested close military cooperation with Red China as our most effective deterrent to Kremlin aggression. Carter gave Defense Secretary Harold Brown specific instructions to avoid even token appearances of military cooperation during his visit to Peking.

* Some administration strategists want to step up clandestine radio broadcasts and even covert CIA operations to stir up 60,000 Moslem dissidents within Soviet territory and along the frontiers with Iran and Afghanistan. Carter has scotched any major project other than to recommend an increase in the budget for the Voice of America which can be jammed by the Soviets almost at will.

POLITICAL CARAVAN: As the political caravan has moved from Iowa to New Hampshire, we've picked up some sideshow notes:

* GOP National Chairman Bill Brock is willing if any of the Republicans offer him the vice presidential slot. "Nothing is impossible but it's unrealistic," he told us of the prospect. But as ringmaster of the party's preconvention circus, Brock has been careful not to antagonize any of the Republican presidential hopefuls. As chairman, he is remaining carefully neutral and declared it would be improper for him to pursue the vice presidential nomination openly. Nonetheless, Brock would hearken to any invitations from the convention winner to be a running mate.

* Insiders in the camp of Sen. Ted Kennedy are finding themselves outflanked in the Democratic fight by the political nimbleness of President Carter's emissary, Bob Strauss. The former Democratic national chairman from Texas has convinced key officeholders in a dozen states to withhold endorsements of Kennedy and has persuaded others in such kingpin states as Illinois, Ohio and New Jersey to stay available for a Carter bandwagon.

HARDSHIPS: While American hostages endured torturous days in captivity in Tehran, Ayatollah Khomeini's Iranian Embassy diplomatic corps in Washington grumbled about the hardships they underwent. The Iranians complained they coldn't obtain temporary secretarial help during the crisis and found that repairmen and deliverymen refused to respond to their calls for help.

WATCH ON WASTE: Members of Congress of both political parties have returned to Washington for an election-year session spouting their perennial political promises to impress the voters that they'll cut federal spending. Don't you believe it.

Defense and foreign aid spending will rise in the face of the Iranian and Afghanistan Cold War II crises. Rampant inflation at home will boost spending for essential domestic demands.

Almost unnoticed will be the wasteful boondoggles authorized by the House and Senate and perpetrated by spendthrift government bureaucrats. In an era of profligate billion-dollar federal budgets, here are some examples of waste:

The nation's bee-keepers are entitled to collect $25 from the Agriculture Department for every hive they claim is rendered honeyless by the use of insecticides. Congress last year appropriated $3 million for the program after being honey-talked by the bee lobby.

* A year ago, the Carter administration and Congress created a super Federal Emergency Management Agency, known as FEMA for short, to oversee government assistance in case of disasters. It cost $1.5 million to set up FEMA to coordinate the disaster planning of the Army Engineer Corps, the National Weather Service and the U.S. Geological Service. When flood struck Jackson, Miss., last April, all three agencies operated independently as usual while FEMA stood futilely aside before the deluge. It cost the Jackson area victims a half-billion dollars in damages. FEMA bureaucrats now want an additional $2,750,000 for another exercise in empire building.

* Thousands of border jumpers from Mexico and Canada are qualifying technically as residents of the United States by renting flop-house addresses as mail-drops inside our borders. This qualifies them for supplemental security income benefits paid by American taxpayers. They spend as little as one day a month to qualify for residency. Along the U.S.-Mexican border alone, an estimated 64,000 freeloaders collect about $96 million annually from Uncle Sam to spend south of the Rio Grande.

* Ex-President Richard M. Nixon finally agreed to accept less costly rental quarters for his move from California to Manhattan. Nonetheless, the U.S. taxpayers are going to cough up $18 million for the care and comfort of two former chief executives. Nixon has billed the government for car washes, insurance and plumbing supplies. Ex-White House occupant Gerald Ford has charged off on his government expense account such things as water softeners, swimming pool maintenance, fireplace accessories and even door mats.

Copyright, 1980, United Feature Syndicate, Inc.

Female employment at U.S. newspapers has increased by an average of 4.2 percent each year so far this decade.

Cut heating costs

Get a Honeywell

FUEL SAVER THERMOSTAT

It automatically lowers temperature at night, raises it in the morning. Saves while you work, too! So you'll sleep in comfort. Wake up to comfort. All the while saving money. And we'll professionally install it for a nominal charge. . .

Honeywell

Trust Honeywell to save you money

$75.00 Installed

Air Cond. & Gas Slightly Higher

HOLLIS ELECTRICAL COMPANY

57 ESSEX ST., ANDOVER

475-5734

• Commercial
• Industrial
• Residential

Fire Log

Jan. 22 — Wildwood Road, M. Schall, building fire.

Jan. 23 — Dascomb Road, J. Watson, open brush pile; 186 North Main St., J. Donovan, smoke in building; Lowell Street, Sheraton Rolling Green Motel, alarm trouble; 53 Birch Road, L. Larson, smoldering ashes in fireplace.

Jan. 24 — 3 Railroad Ave., Dundee Park, dumpster fire; 100 Sunset Rock Road, S. Brox, garage fire; 33 Kirkland Dr., P. Piazza, oven fire.

Jan. 26 — Railroad Ave., Town of Andover, grass fire; off Tewksbury Street, owner unknown; Lowell Street, Rolling Green Motel, alarm trouble

ARE YOU LOOKING FOR DAY-CARE?

AGES 3 to 6

Quality Education & Day-Care 7-5:30

Or Flexible Hours

E.C.L.C. Learning Center

NORTH ANDOVER

Conveniently located on Rt. 125 just 1.5 mi from Merrimack College, about 2 mi from 495. Call 685-8111.

CARPETING For Every Room

10% - 25% OFF Famous Names

ARMSTRONG — J.P. STEVENS — OMNI — WEST POINT — PEPPERELL — CORONET — HERITAGE

JANITORIAL SERVICES AVAILABLE

SPECIAL RUGS WITH BINDING

9x12 Reg. $88.00 Now $69.00

Carpet Cleaning Any Size Room - $17.00 Ea.

"We Sell & Install Linoleum"

Installation & Cleaning

FREE ESTIMATES

Cash & Carry

SUNSHINE CARPET CO.

401 Bridge Street

Lowell, MA - Tel. 459-9212

When Beverly Goes On Tour She Means Business.

SCATA personally visits or investigates the trips and tours they represent

SCATA makes a complete check of facilities and programs

SCATA matches your child to the right cross-country tour

TEENAGE ADVENTURES

• Cross-Country—Camping Out
• Cross-Country—First-Class Hotels
• Cross-Country—½ Camping Out/½ First-Class Hotels

Visit National Parks, Major Cities

NO CHILD OR PARENT SHOULD BE PLACED IN A POSITION WHERE THEY DON'T KNOW WHAT TO EXPECT

Beverly Shiffman (617) 469-0681 or (617) 277-7120

Student Camp and Trip Advisors

244 Bonad Road, Chestnut Hill, MA 02167

Member American Camping Association

A FREE SERVICE THAT HELPS

SCATA

Down The Years With The Townsman

75 Years Ago — February 1905

Walter L. Raymond Camp No. 111, Sons of Veterans, will hold a poverty dance at the GAR hall, Friday evening. No collars or cuffs allowed.

A rumor that Burton S. Flagg would serve as school committeeman if elected was looked into this morning and in reply to an inquiry, Mr. Flagg stated that if the citizens desired him in that position, he would be glad to do his part. He will make no contest for the place, but his friends believe that there will be no necessity for that when his exceptional qualities are known. He is a graduate of Brown University, is an extensive reader, and better than all else, has been successful as a local businessman.

Miss Ellen Stone will give an address in the City Hall, Lawrence, on Monday. Admission 25 cents. It will be remembered that Miss Stone was the missionary held for a large ranson by bandits in Bulgaria.

Charles Melzard had his right hand badly frozen Sunday morning. Missing the last car from Lawrence, he started to walk home to Andover, but strayed into a snow drift in Frye Village and fell there. He was found at 5 a.m. by a policeman. Dr. Abbott treated the member. It is feared that one finger will have to be amputated.

50 Years Ago — February 1930

The members of the Punchard Football squad were guests last night of the senior domestics class at a chicken-pie supper given in the Punchard Building. The decorations were red and white, streamers of red decorating the room, red candles lighting the tables and heart-shaped menu cards marking each cover. Specially invited guests were Principal Nathan C. Hamblin, Supt. Henry C. Sanborn, Coach Eugene V. Lovely and Myron E. Gutterson.

The famous "Sea Devil," Count Luckner, will come to Andover for the second time Friday evening, when he will speak in George Washington Hall on "My Buccaneering Days." Last year, Count Luckner told of his adventures in running the allied blockade during the World War.

The Andover Mothers' Club met Wednesday in Puchard High School, Mrs. Joseph Dumont presiding. It was voted to visit Rutter's Laundry Tuesday. During the afternoon, Supt. Henry C. Sanborn addressed the group.

During the early morning hours of Thursday, the thermometer at Playdon's Greenhouse registered 15 degrees below zero. At various other places the mercury fell to 10 below. A still, bright morning followed with a rising temperature.

25 Years Ago — February 1955

Miss Marcia Tangney, daughter of Mr. and Mrs. Joseph J. Tangney, 7 Dartmouth Road, has been chosen by her classmates and the faculty of Punchard High School as the D.A.R. good citizen of the year.

Fire which did an estimated $5000 damage to livestock and property at the G. S. Cavallaro farm on South Main Street, Saturday, was started when a sow about to give birth kicked over a stove in the sheep house. The sow, its litter, 100 chickens, 15 sheep, and 15 lambs were lost.

The appointment of Mrs. Alexander Crane to succeed Miss Maguerite Hearsey upon the latter's retirement next summer as principal of Abbot Academy has been announced by the academy trustees.

An automobile crashed through the large show window of the W. R. Hill hardware store, 45 Main St., early Tuesday morning following a collision at the corner of Main and Chestnut Streets. No injuries were reported.

10 Years Ago — February 1970

The 1970 tax picture for Andover is bleak as of the moment with an $11 to $12 increase possible, according to Dr. Albert J. Greenberg, chairman of the finance committee.

Completion of the public safety center on North Main Street has been held up slightly by winter weather conditions, but is now expected to be ready for occupancy by some time in March, according to Ernest N. Hall, chairman of the building committee.

An eight-inch water main broke leading into the Greater Lawrence Regional Vocational and Technical High School Monday, cancelling classes for the day.

Arson is believed to be the cause of a fire last Thursday night at 113 River Road. A barn on the property of Frederick P. Worthen was completely destroyed as was a boat stored in it.

A letter of appreciation from Charles V. Lovely was received by Punchard Alumni Committee Chairman Irving J. Whitcomb for the committee's naming the high school football field after his father former Punchard coach Eugene V. Lovely.

Faculty Recital

On Sunday, Feb. 3, at 3 p.m. in the Addison Gallery, the music department of Phillips Academy will present a faculty recital of baroque music by Marcia Mulroney, baroque flute, and Carolyn Skelton, harpsichord.

Ms. Mulroney graduated from the New England Conservatory of Music in 1973, where she studied with James Pappontsakis and Paula Robison. She studied baroque flute and performance practice with Shelley Gruskin. She has performed at the Museum of Fine Arts, Brandeis University, the Addison Gallery, and the Andover Cultural Series. A member of the Masterworks Baroque Ensemble in New York, Ms. Mulroney is the instructor of flute at Phillips Acadmey.

Mrs. Skelton graduated from Hastings College in Nebraska and from The New England Conservatory of Music. She studied in Vienna at the Academy of Music under a Fulbright Scholarship. She has studied harpsichord with James Tallis and Helen Keaney. She plays regularly in the Boston and North Shore areas and is the school organist and instructor in organ and harpsichord at the Academy.

The program for Sunday includes works by Handel and Bach. Admission is free and the public is invited to attend.

Brother Jon

Before the U.S. symbol was Uncle Sam, it was Brother Jonathan, since President Washington often consulted Gov. Jonathan Turnbull of Connecticut.

Female toads are larger than males and they cannot sing. Males serenade the females as a mating ritual.

Andover Country Club
Is Available For:
- Weddings
- Reunions
- Anniversaries
- And Other Functions

CALL 475-9712

MARV'S Window Cleaning
Windows & Storm Windows
Domestic Cleaning
Janitorial Service
Paint Washed
Floors Washed & Waxed
CALL 682-6392

AL'S STOVE SHOPPE
282A MAIN ST., RTE. 38 - WILMINGTON 657-7522
NOW OPEN!
CONSUMER REPRESENTATIVE FOR OVER
70 MODELS OF WOOD STOVES!

Complete line of Stove Pipes, Chimney Brushes, Asbestos Chimneys and Accessories.
FREE IN HOME CONSULTATION
Mon.-Wed. 9 to 5:30; Thurs.-Fri. 9 to 9; Sat. 9 to 5:30

WALL PANELING
FAMILY ROOMS — DENS — ETC.
KITCHEN REMODELING
COMPLETE OR PARTIAL
BATH REMODELING — BUILT-INS
GENERAL HOME REPAIRS
CALL FOR IDEAS AND COSTS.
R. H. HENDERSON 475-6966
CARPENTRY AND HOME IMPROVEMENTS

The Andover BANTAM HOCKEY TEAM Wishes To Thank The Following Businesses For Helping To Make This Years Canadian Trip Possible

PRINCE MACARONI CO.
HEWLETT-PACKARD
LSP LEASING INC.
ANDOVER JADE
ANDOVER COUNTRY CLUB
SHAWSHEEN PRINTING
BELLA FIORE CATERING
LEO TORTORA INS.
JOSEPH McNEIL
WILLIAM O'REILLY MD
THE VICTOR CO.
ANDOVER HOCKEY SHOP
GOULD MODICON
TROMBLEY MOTOR COACH
BAYBANK/MERRIMACK VALLEY
INDIAN RIDGE COUNTRY CLUB
McDONALDS
ROLLING GREEN SERV. STATION
LYDIA'S HAIR STYLIST
RICHARD A. GEIGER
ANDOVER LIQUORS
BAY STATE NATIONAL BANK
MACARTNEY'S
RAYTHEON
NORTHERN ASSOC.
COMPUGRAPHIC CORP
ANDOVER TOWNSMAN
JOHN ANTON'S CLEANERS
HOWE REALTY
A. K. THOMAS CO.
DOMENIC L. GERMANO
MALDEN COOPERATIVE BANK

Valentine Florist
Travel Anywhere
Russems
Al's Auto Supply
Lundgren Funeral Home
Lawrence Co-Op Bank
Joseph Rokous MD
Colpitts Travel Center
Coco's Hair Styling
Backstreet
Italo Hair Stylist
Earthfood Store
Shawsheen News
Michaels Beauty Salon
Liggetts Drug Store
Dolans Seafoods
Andover Optical
Rose Glen Diary
Andover Chimneys
Seneca Lincoln Foods
Andover Bookstore
Ford's Coffee Shop
House of Clean Inc.
McCracken's Liquors
Century 21
Sport Shop
Lee Dodd Realty
Christian Homes
Lee Antoine Dress Shop
Taylor Rental
Caruso Hair Stylists
Town Printing
Richard Lindsay DVM
Atty. Andrew Shea
Darling Assoc.
Clean Craft
Towne Book Fair
Barcelo's
Andover Small Engine
House of Carpets
Addison Travel
Berge's Realtors
William Fine Jewelry

Fueling The Fires Of Yesteryear

How did our ancestors survive the rigors of New England winters long before the availability of central heating fueled by oil or gas?

The Andover Historical Society answers this question in its new exhibit, "Keeping Warm" which opens to the public on Sunday, Feb. 3 from 2-4 p.m. The exhibit will continue through April 2, with open house on Wednesdays and Sundays from 2-4 p.m.

As an added benefit, a morning coffee will be held on Feb. 5 at 9:30 a.m., with a program highlighting the exotic shawls in the Society's collection, especially those made of wool in the "Paisley" style. The coffee is open to the public at no charge.

"Keeping Warm" reminds us that heating problems have always concerned homeowners. On display are devices for making and transferring heat, such as fireplaces, stoves, bedwarmers and footwarmers used in homes, carriages and churches to minimize the frigid atmosphere.

Also exhibited are articles made to conserve body heat: from underwear to overcoats, from childrens' gloves to padded bonnets, and from fancy wear to everyday knitwear.

As an aside, winter pastimes are shown indicating that in the 19th century as well as now, people found ways to enjoy the winter. Outdoor activities and indoor meditations offered both physical and spiritual warmth.

The "Keeping Warm" exhibit was created by the Society's Exhibition Committee under the direction of Deborah Brent. Barbara Loomer and her committee are responsible for the morning coffee.

The Andover Historical Society is a non-profit educational institution open to both members and public. For information on open hours, exhibitions, tours, special events, and membership, call the Society Office, open 9-5 Monday through Friday.

On Exhibit

Patented in 1854, this DeSoto parlor stove was cast in iron by Pratt and Weeks of Boston. It came to the Andover Historical Society from Bessie Goldsmith.

Sports Show

The oldest and best known sportsmen's show in the country — the 54th annual New England Sportsmen's, Travel and Camping Show will open in Boston at the Hynes Veterans Auditorium, Prudential Center, for six big days and nights on Wednesday, Feb. 13 through the Washington Birthday Holiday, Monday, Feb. 18.

The show, according to Managing Director Frank Farrell, will be filled with the latest in fishing tackle, hunting gear, sporting goods, vans, motor homes, backpacking gear, tents, fishing boats, as well as hunting and fishing lodges and travel and resort areas.

Goggles

Wear safety goggles when doing any work on your car, including jumping the battery. Jumping a car improperly can cause an explosion that could lead to injury or even blindness.

The earliest horse type was about the size of a fox terrier and had four toes on its front feet, but only three on its back feet.

Oil Heat Savers Installed
Fire Marshall Approved
Boiler Efficiency Tests
NEED ADVICE?
CALL US
Eastern Energy Systems
15 Railroad St.
Andover, MA
475-2613

DRISCOLL'S
PACKAGE STORE, INC.
Warren Young, Mgr.
A Superior Selection of
WINES
FINE DOMESTICS
CHOICE IMPORTED
• LIQUORS • BEERS
BARTLET cor BARNARD ST.
ANDOVER
475-1004

ANDOVER LITTLE LEAGUE
Registration
Feb. 9, 1980
West Jr. High School
Boys & Girls Ages 9 thru 13
Birth Certificate Needed

MELT AWAY YOUR RISING ENERGY COSTS.
This winter turn the sun's FREE energy into hot water for your family with a
Grumman Sunstream Solar Domestic Water Heating System
Did you know that the cost of heating this water may amount to 15% to 40% of your total annual heating bill?
The Grumman Sunstream system can immediately lower hot water costs by preheating the water entering your existing water heating system. Money is saved because the solar heated water requires less conventional energy to raise it to the desired temperature.
As the authorized Grumman Sunstream dealer in this area, we'll be happy to explain exactly how you can use the sun to lower your energy bills.
Call us today for more information or an appointment.
BURSAW

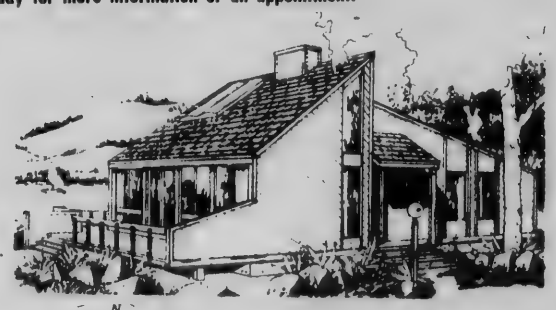

BURSAW
Warmth Without Worry
27 Cherry St.
Danvers, Ma. 01923
Danvers Area: 777-0700
Salem Area: 744-4200
Lynnfield Area: 245-5320

Windsor
"DINING IN THE MILL ERA"
FOOD EXTRAVAGANZA
OVER 50 ITEMS
5.95
BUFFET
Includes, Soups, beverages, Desserts
Monday thru Thursday 5:30-9:00
Children ½ Price
OPEN 7 DAYS at 11:30
Luncheons, Dinners
Cocktails
Rte. 110
459-2331
LOWELL LAWRENCE BLVD., DRACUT

Let's Go Bowling at Andover Lanes
34 Park St. - 475-9706
Bowling Is Fun!
Bowling Is For Everyone!

Girls Edge Methuen, 48-43

By Patsy Doran

The Andover Girl's Track team pulled a big victory last Wednesday night, against Methuen, 48-43. It was the third timethat the meet came down to the relays. This time both relays won, and the team had a glorious victory.

It was a very close meet all the way through. Our strongest events were the 300, with Marsha Cummings 1st (41.1), Cynthia Surrett 2nd (42.3); and the 600, with Polly Witley 1st (1:37.5) and Sue Schwind 2nd (1:39.4). Of course the 1-lap relay was strong, with it's consistant good cloking and wins. Ann Frank, Cynthia and Karen Surret, and Monica Williams ran for the Warriors, and had a 1:22 time.

The mile relay was strong, with the awsome team of Jessica LaMontagne, Jan Stelzer, Marcia Stansfield, and Polly Witley. Andover depended on them to win, and they did so, in 4:25.4. It was the most exciting event of the meet, and also the most rewarding.

Other performances in the meet were Ann Frank second in 50 hurdles (7.7); Deanna Deloury third in shot put (29'11½"); Patty Messersmith, 3rd in high jump (4'8"), Monica Williams, first in 50 yd., (6.6); Jan Stilzer, second in 2-mile (12.43.3); Marcia Stansfield, second in 1000, (2.58.2); Sue Bright, first in mile (5.48.0) and Roberta Grasse, who ran an impressive 6.03 in the mile, and came in third place.

Four Place High In Swim Meet

Brian Cronin, Locky Macdonald, Peter Gulezian and Brian Donnellan each scored wins as the Andover-North Andover YMCA Seastar boys team met Middleboro at the Haverhill Street building Saturday.

Cronin won the 100 yd. freestyle in Class D and was third in the 50 yd. backstroke. Donnellan won the 50 yd. free in Class E and was second in the 50 back. Gulezian took the 50 breastroke in Class C and Macdonald won the 100 back and was third in the 200 I.M. in Class B.

Also in Class B Tom Jurgen was third in the 100 free and third in the 50 free. Al Frizelle was second in the 50 butterfly and 50 back. John Tolan was second in the 100 free and third in the 50 back.

In Class D Booth Kyle was third in the 100 free while Jim Reagan was third in the 50 free.

In Class E Aaron Boutin was second in the 25 free and third in the 50 free.

Next week the girls' team travels to Worcester to swim the Greendale YMCA.

Gym Teams Make Fine Showing

The Andover-North Andover YMCA Gymnastics Teams made a fine showing in competition recently.

The Intermediate (Class II) Team competed against Marblehead-Swampscott YMCA on Tuesday, Jan. 8. All of the team members contributed their best efforts to win with a score of 93.5 to 92.7.

Both Beginner (Class III) Teams competed on Thursday, Jan. 10. The Division I team met Danvers YMCA at home. the competition was good and Danvers came away with the win — 103.6 to 92.6.

The Division II team travelled to Lowell for what was, for many, their very first competition.

Football Parents To Meet

A general meeting for the Andover Parents Football Organization will be held Wednesday, Feb. 6 at 7:30 p.m. The meeting will take place in the large meeting room at the high school. All parents who have boys playing high school football are encouraged to attend.

THIS AD COULD SAVE YOU 20% IN HEATING COSTS.

NEW ENGLAND HEATING SERVICE

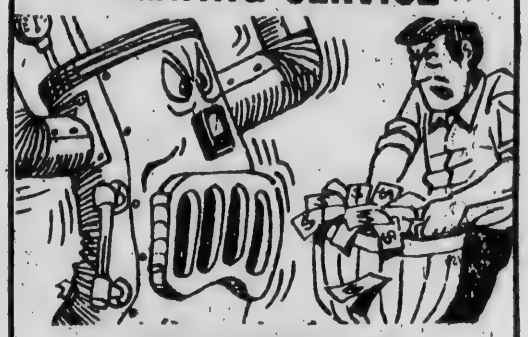

HOW MUCH DOES IT COST TO FEED YOUR MONSTER?

Oil Burner Service
Zoning - Additions
Water Heaters - Tankless
Cleaning & Maintenance
Residential & Commercial

Service Policies
Humidifiers
24 Hour
Emergency Repair Work
Central Air Conditioning

32 Pondover Road
Billerica, MA. 01821

Paul D. Gurney
Mass. Lic. # 01721

If you have an old inefficient heating system in your home, it could be wasting 20% of more of the fuel you're paying for. With a new efficient heating boiler you will get maximum heat for every penny you spend for fuel. The savings in fuel bills alone could pay for your new equipment in a relatively short period of time.
Get the facts on How to modernize your heating system.
Give us a call. See how much you could save. 663-3147

JAMES M. BATTEN, ASA, BSA

Tax Counselling
Business, Estate and Income Tax

Your Federal & State Income Tax Returns prepared by an experienced, practicing Tax Accountant with full knowledge of the new 1979 tax Law changes as they apply to your individual tax situation. I will visit you in your home at your convenience.

PLEASE CALL
475-8755 or 664-6601
Any Time, Thank You

If you work for Essex Broadway Bank, Lawrence Bank, or Bay State National Bank you're about to get the treatment.

The employees from Essex Broadway Bank, Lawrence Bank, and Bay State National Bank are about to get the Red Carpet Treatment at Harry's in the Sheraton Rolling Green in Andover.
Come to Harry's at 7:30 on Tuesday, February 5; if you work for Essex Broadway Bank.
Wednesday, February 6, if you're with Lawrence Bank. And Thursday, February 7 for employees of Bay State National Bank. Whichever is your night, you'll get free hot hors d'oeuvres and our terrific drinks for only $1 each.
We'll roll out the carpet so you can listen to great live music, dance, or just relax and recover from a busy business day.
Come to Harry's at the Sheraton Rolling Green in Andover. You'll get the treatment. The Red Carpet Treatment.

Sheraton-Rolling Green Inn & Conference Center
Exit 17E on Rte. 93
Andover, MA 01810
475-5400

inncorp Resorts and Conference Centers

Skiers Make Strong Showing

With the weather cooperating for the first time, the Andover Ski Club opened its 1980 racing season. The racers of the Andover Buddy Werner League battled against the strong Eastern Massachusetts defending state championship team from Waltham and lost in a meet held at the Bradford Ski Area on Sunday, Jan. 27.

Making a strong showing for the Andover team were the following ribbon winners: Girls age 7 and under — 1st place, Amy Heislein; 2nd place, Jennifer Recesso; 4th place, Amy Heseltine and 5th place Taylor Simpson. Boys age 7 and under — 2nd place, Adam Galvin; 3rd place, John Teichert; 4th place, Frederick Hohn; 5th place, Joey Hastings; 6th place, Justin McCoart and 7th place, Richard Paquette. Girls age 8 and 9 — 2nd place, Wendy Ying; 3rd place, Joan Asteirsson; 4th place, Jennifer Bride; 6th place, Britt Collins; 7th place, Megan Simpson and 8th place Kristen Killilea. Boys age 8 and 9 — 1st place, Randy Ying; 2nd place, Brent Raftery; 3rd place, Robert Hughes and 9th place Greg Killilea. Girls age 10 and 11 — 3rd place, Gillian Recesso; 4th place Cheryl Crawford; 7th place, Katrina Smith and 10th place, Amy Bride. Boys age 10 and 11 — 7th place Chris Churbuck; 8th place Brendon Collins and 10th place Chris Graff. Girls age 12 and 13 — 7th place, Stacey Hostetter and 8th place Tom Bride; 5th place, John Recesso; 6th place, Chris Cleaveland; 8th place, Robert Teichert and 9th place, Charles Lamson. Girls age 14 and 15 — 2nd place, Moira Recesso. Boys age 14 and 15 — 3rd place, Chris Mattson and 4th place, Derek Roberts.

The final score was Waltham 302 — 234 for Andover.

This weekend will find the Andover racers on tap for two meets. Andover will race against the teams of Concord and Merrimack Valley on Saturday and against the teams of Sudbury and Lincoln on Sunday. Both races are scheduled to be held at the Bradford Ski Area with a starting time of 9 a.m. on both days. All racers should be at the hill by 8 a.m. so that they may register, pick up their bibs and properly study the course.

These races on Feb. 2 and 3 will close out the regular race season as the top skiers will then progress into the State and Eastern Ski Association's Thomson Trophy Races.

On snow practice will be held on Tuesday, Feb. 4, at the Bradford Ski Area from 6:30 to 8 p.m.

In the event of any necessary postponements or cancellations of either a race or practice session, the telephone squad will contact all members with details.

Girls' Hoop League Results

If there is any doubt as to how much excitement can be found by watching girls basketball, take a trip to the Bancroft School on any Saturday morning and any questions will rapidly be answered.

All those who attended the games last Saturday found all the action and excitement one could ask for beginning with the opening game.

The first overtime of the season was played between the Blazers and the Doherty Dunkers. The two teams were tied after regulation play but the Blazers eventually won the game 13-10 as Ramona Vera scored the winning basket. The high scorer for the Blazers was Ann Hidalgo with eight points while Jennifer Ippolito threw in four points in her team's effort.

The second game of the day also had its share of suspenseful moments as the Doherty Dribblers sneaked past the Bancroft Bullets 9-6. The top shooter for the Dribblers was Kristin Donahue with three points with her teammates Mary Ellen Lee, Rubina Carver, and Katy Murphy assisting in the winning effort with two points each. All of the Bullets' points were scored by two players, Kelly Edwards and Margaret Easton.

The third and final game of the day proved to be a runaway as the Shawsheen Red Hots scored a season high 24 points on their way to a victory over the Jets. Six Red Hot players scored 2 points or better with Shauna Barry and Elizabeth Cox sharing the high scoring honors with 6 points each. Marci Lehowitz was high and lone scorer for the Jets with 2 points.

Standings

	W-L
Blazers	2-0
Sanborn Supersonics	1-0
Bancroft Bullets	1-1
Doherty Dribblers	1-1
Shawsheen Red Hots	1-1
Doherty Dunkers	0-1
Jets	0-2

ACUPUNCTURE of LAWRENCE
JAI J. CHO, M.D.
DR. YONG C. CHOI
57 Bruce St., Lawrence
683-7779 683-5575

YOUNG FASHIONS
93 Main St. Andover, MA
NEW OWNER'S SALE
50% OFF > Ski Pants, Dresses 4-14, Slacks, Boys & Girls 8-14, Painters Pants, Khakis
40% OFF > Health Tex Clothes, Coats, Ski Suits, Toddler's Levis
MARK DOWNS THROUGHOUT ENTIRE STORE
All Famous Brand Names
Mon. thru Sat. 9:30-5:30

GIRLS 8 to 15
ENROLL NOW
CAMP NOKOMIS
LAKE WINNIPESAUKEE
June 28 through August 23
For complete information and brochure
Call 1-686-6191
Greater Lawrence YMCA
40 Lawrence St., Lawrence

OUR PRICES ARE SO LOW
Because of Low Overhead!
It's as simple as that.
During the past decade, you've seen furniture prices go out of sight.... everywhere except here at Labell's. Because we sell direct from our warehouse, without fancy surroundings, we can display more of the things you come to a furniture store to buy. Need new living room, dining room, bedroom, or family room furniture? Need a chair, table, lamp or accessory? Buy it direct from the warehouse and SAVE! Buy it the Labell Low Overhead Way!
LABELL Milton's furniture

Improve Your Image
With the Latest in Fashionable Eyewear
AndOver Optical
EYEWEAR SPECIALISTS
Where the finest in personal service, fitting & finishing makes the difference in your outlook.
36 MAIN ST., ANDOVER 475-6084
Monday thru Friday 9 to 5:30
Saturday 9-5 p.m.

Local Men To Officiate At Olympics

Two Andover men, Richard E. Chapell of 33 School St. and Edward B. Hostetter, 128 Argilla Road, will be officials at the 1980 Olympic Winter games in Lake Placid, Feb. 12 to 24.

They are among the men and women the Lake Placid Olympic Organizing Committee has selected from throughout the country with appropriate background, experience and expertise in winter sports.

"These people volunteering their services as support staff officials collectively represent the finest talent in the U.S. in winter sports," said the Rev. J. Bernard Fell, LPOOC president. "The proven talents of these officials, their sports knowledge and their continuing dedication to the Olympic ideal combine to assure the success of the world's most prestigious amateur sporting competition."

Have Your Shoes Repaired
At Andover's ONLY
Shoe Repair Shop

D'AMORE SHOE REPAIR
20 Essex St., Andover
All work done on the premises
Complete line of shoe accessories

Accounting, Auditing, Tax &
Management Advisory Services
For Businesses & Professionals.

HOWARD M. BERGER, C.P.A.

NO. ANDOVER OFFICE PARK
203 Turnpike Street
No. Andover, MA. 01845
683-8942

COMMUNITY COMES ACROSS WITH A
big favor for the
small saver

NEW 2½ Year Variable Rate Certificate...

10.65% Annual Rate 11.40% Effective Annual Yield

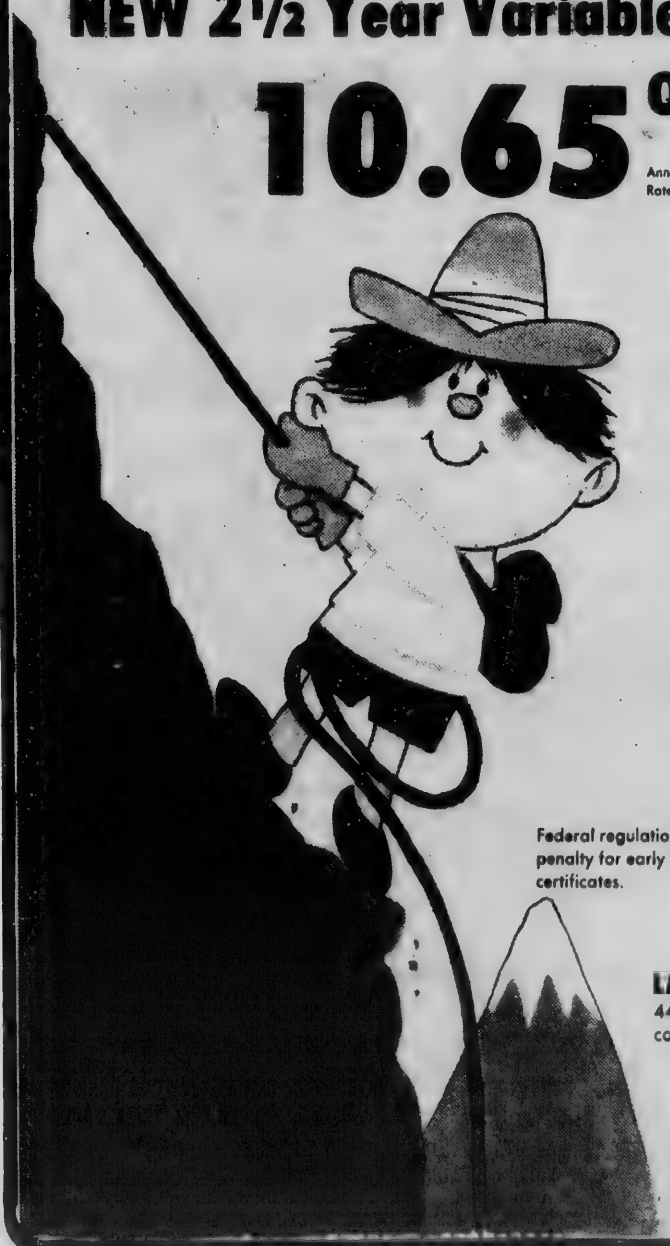

If you're a small saver, you can now reach the high interest plateau of the big investor with COMMUNITY'S New 2½-Year Variable Rate Certificates. For as little as $500 you can enjoy the big rate you could only read about before. Listed above is the February rate and to be assured of getting it for the next 2½ years. Effective Date February 1, 1980. So come on up to COMMUNITY and see how your savings can reach new heights in interest earnings.

Federal regulations require a substantial penalty for early withdrawal of term deposit certificates.

LAWRENCE INTOWN:
440 Essex St. near
corner Hampshire St.

SOUTH LAWRENCE:
305 South Broadway
Opp. Nassar Ford

METHUEN OFFICE:
228 Haverhill St.
Route 110, near Almy's

Community Savings

Andover Hockey Association

Squirt "A" Team

Danvers League

Andover 8, Agawam 3

The Squirt As defeated Agawam for the second time this season, playing a strong game both offensively and defensively. In recognition of his assisting on three goals in a single game. Brent Raftery will receive the A.H.A. "Playmaker" Patch.

Agawam scored in the first minute, and then both teams settled down to play an evenly matched first period until the last two minutes, when Chris Sapuppo scored twice in about fifty seconds. His first goal was unassisted, and the second was sharply set up by Matt Alden.

Andover dominated most of the second period, adding an unassisted score by Mark Neaves, and then a goal by Kyle McCabe with the assist to Pat Breen, who played a strong game on wing. Agawam then scored their second goal on a strong rush, but Andover regained their momentum and Raftery combined with McCabe to set up a strong shot past the goalie, giving Andover a three goal cushion going into the third period.

Mark Berberian, Jamie O'Brien, Peter Trede and Matt Young continued to provide solid defense through the final two periods, and the offense took advantage of their protection to add three more unanswered goals in the third period. Pat Breen scored unassisted, and 13 seconds later scored again, assisted by Raftery and McCabe. In the closing minutes Agawam added their final score, and Andover coasted home with the win.

Wilmington League

Andover 4, Wilmington 8

Andover was beaten by a strong Wilmington team, in a very physical game, in which the teams collected nine minor penalties between them. Wilmington led at the end of the first period, scoring two goals to one for Andover, a good shot from in close by Matt Alden with an assist to Mark Neaves.

In the second period Wilmington dominated, and put the game out of reach with an attack that put five scores on the board. Andover countered when Kyle McCabe scored unassisted on a fine play midway in the period.

In the third period, Andover showed signs of catching up with a very strong offensive effort and goals by Mark Neaves, unassisted, and by Chris Sapuppo, assisted by Steve Donovan. But the all out effort cost several penalties and half of the period was played shorthanded. Goalie Jim Berberian kept the score down with effective help from his penalty killing units, including Mark Berberian, Jamie O'Brien, Matt Young, Peter Trede, Brent Raftery, Steve Donovan, Kyle McCabe and Pat Breen.

Pee Wee "B"

Andover 5, Everett 4

Andover's Pee Wee B's spotted Everett a 2-0 first period lead and came back with a strong team effort to win 5-4. The win solidified by the B's third place position in the Danvers Twin Rinks League. Second period goals by Timmy Donovan and Billy Bruno tied the game for Andover. Assists went to David Young on the first goal and Brian Gibson on the second goal. The lead goal came as Andover's penalty killing unit of defensemen Matt Shine and John Gangi, and forwards Jeff McNeil and Paul Fuchs were on the ice doing a fine job. Jeff McNeil stole an Everett pass in center ice, skated down the left wing side and put one by the Everett goaltender.

Everett tied the game at 3-3 early in the third period despite the efforts of defensemen Shannon McCabe and Sandy MacNeish, both of whom played well throughout the game. David Young scored Andover's fourth goal at the five minute mark of the third period, finishing off a nice pass from linemate Ronnie Forbes. Mark Paskowsky ended Andover's scoring with a very nice solo effort after Larry Prestia, Tommy Herling and Chris Madden had kept Everett out of the Andover zone. Everett scored to make it close at 5-4 with three minutes left, but Andover held on for the win.

Andover goalies David Barry and Kenny Young deserve a lot of credit for keeping their team in the game by making key saves whenever Everett threatened to pull it out.

Old Dog

The oldest known dog was a Queensland heeler named "Bluey." Obtained as a puppy in 1910, he worked among cattle and sheep in Australia till 1939 when he was 29 years, five months old.

Thomas Jefferson sold his 10,000 books to the U.S. government to replace the collection burned by the British. The books became the nucleus of today's library of Congress.

Complete Certificate Requirements

Two local residents recently completed requirements to become certified YMCA Handicapped Swimming Instructors. Mary Jo Hayes of High Plain Road, Andover, and Dean Hotham of Lovejoy Road in Andover attended the two-day workshop held on the campus of the University of Massachusetts in Amherst. Both Hotham and Mrs. Hayes, along with the 20 other participants from Southern New England, are now certified to conduct swimming instruction for Special Needs children and adults. They will assist in conducting the ongoing Therapeutic Swim Program which is conducted at the Andover-North Andover YMCA. This program attempts to meet the needs of local Special Needs Adults who have a desire to learn to swim.

This certification represents another step completed in the National YMCA Aquatic Leadership Program.

Pre-soak or use a soak cycle when washing heavily soiled garments. You'll avoid two washings and save energy.

WE NOW CARRY
ENERGEN WOOD and COAL
FIRED FORCED
HOT WATER FURNACES
ipswich stove co
Rte. 133, Ipswich (Bruni Farms) 356-5751
105 Essex St., Salem (Near Hawthorne Inn) 745-3006
640 Primrose St., Haverhill 373-9314
Hours: Tuesday thru Saturday, 10 to 5, all stores
Tuesday & Thursday Eves., 6 to 9, Ipswich Only

NADER'S MEAT MARKET
109 So. Broadway, Lawrence
688-6521
WE HAVE RE-LOCATED
From our old address on
58 Parker St. to
109 So. Broadway, Lawrence
Across from St. Patrick's Church
Fresh Meat Cut To YOUR LIKING
Groceries, Dairy, Deli and Produce

MID WINTER SALE
Jute 50% Off
Hobby Kits 50% Off
Macrame Cord & Beads
Senior Citizens DISCOUNTS
WALLETS
PEWTER BUCKLES
NOVELTY BUCKLES
20% OFF
THE LEATHER & Craft SHOP
OPEN DAILY 9:00-4:30 SAT. 9:00-4:00
Raffia
Baskets
Rattan Pieces
Dried Flowers
Silk Flowers
599 CANAL ST. FACTORY BLDG. Corner of Rt. 28 (So. Broadway) LAWRENCE 686-7911
Ribbon Trims.
White'ware
Chenille Bumps
Latchook Kits
Hobby Paints

UPHOLSTERY REFINISHING
ANSALDI & SONS
70 UNION ST. & 75 SO. UNION ST., LAW.
686-7201
"Quality Work At Down To Earth Prices"
CHAIR CANING RUSH SEATS

St. Robert's Remains Unbeaten

West Parish A trimmed Ballard Vale United, 48-39, St. Robert's toppled St. Augustine A, 43-14, in Andover Church Basketball League Senior Division play last week.

The results left St. Roberts undefeated with West Parish B lurking one game behind the defending champion.

West A, 48-39

West Parish A behind 10-6 after one period, outscored Ballard Vale United 17-3 in the second quarter, and the rivals traded points over the last two periods.

Three players hit double figures for the victors, with Jim Lowe swishing 15 points, divisional scoring leader Bill Weidman (85 points) adding 14 and Chris Marcella chipping in 11.

Art Dunlavy paced BU with a game-high 17 points, Kevin Hunt had a strong game with 15 markers, Robbie Robinson canned 5 and Donald Hinckley pocketed 2.

St. Roberts, 45-30

St. Roberts bolted to a 11-4 first quarter lead, stretched that to 23-12 at halftime and coasted home over the final two periods.

Bobby French led the balanced St. Robert's attack with 11 points, Yvan Levesque added 10 and numerous rebounds, Barry Lemieux chipped in 9 points, Ken Saliba 7, Chris Fay 4, David Collins 2 and David Bates 2.

Seven different players hit the point column for St. Augustine B, with Steve Lacourse popping in 7 markers, Jim Stelzer 6, John Sheedy 5, Mark Boyle and Steve Farrington added 4 points, apiece and solo buckets were scored by Bob Scanlon and Peter Scanlon.

West B, 43-14

West Parish B raced to a 12-0 first quarter lead against St. Augustine A and was never threatened thereafter, as it chalked up its fourth win.

Mike Blair powered the West assault with 21 points, while Mike Darwin added 12, Brian Orlando 6 and Dylan Callahan 4.

Jerry Fox notched 4 points for St. Augustines, John Geiger and Alan Mattedi contributed 3 markers apiece and solo baskets were scored by Derrick Anderson and Tom Tiberii.

Turtles

(Continued from Page 27)

Service held another hearing Tuesday night, on whether the turtle should be placed on the "endangered species list." They want to declare a 7000-acre, largely undeveloped area of town as a "critical habitat."

The red-bellied turtles are harmless and spend most of their time feeding and basking in 11 ponds in the area. They're about 12 inches long, and get their name from the coral red hue of their bottom shells.

While most of Tuesday night's testimony was favorable to the turtles, some residents and the Plymouth Chamber of Commerce opposed for economic reasons.

Most of the area is zoned residential, and only about 600 of the 7,000 acres have been developed.

Energy Tip

Preheat ovens only for items like cakes, pies and rolls. It isn't necessary to prehead for meats, casseroles or broiling.

Muscles

There are more than 600 muscles in your body. Working in pairs, it takes as many as 200 to do a simple task like putting a box on a shelf.

Finding productive employment for people needing jobs was the U.S. Department of Labor's "top priority" during the 1978 fiscal year, according to the annual report of Secretary of Labor Ray Marshall.

Greeks from Marseilles first settled in Nice on the French Riviera about 2,000 years ago and drew its name from the Greek work Nike, meaning "victory."

The Statue of Liberty probably has the biggest mouth inthe world: its three feet wide.

Enjoy Our
SUNDAY BRUNCH
In Our
GARDEN COURT RESTAURANT
40 Hot and Cold Items
Steamship Roast, Ham, (hot or cold tasty items), Dessert and FREE Bloody Mary included in price. 11 a.m.-2 p.m.
"Your neighbors have tried our buffet, why don't you?"
Sheraton-Rolling Green Inn & Conference Center
311 Lowell Street
Andover, MA 01810
475-5400
inncorp
Resorts and Conference Centers

R. C. Mason Movers, Inc.
and
Route 1 Storage
Local & Long Distance Moving
229 Newbury St., Rt. 1, North Peabody, Mass.
617/593-7950 or 535-0233
Agents of Atlas Van Lines
Atlas Van Lines Agent

FRANK MacDONALD
Low Cost Homeowners Insurance
Please take three minutes to investigate our very low prices on home insurance by phoning our office for a free quotation.
Simply advise us of the amount of insurance, location and type of dwelling and we will give you our price for an HO-3 Homeowners Policy.
No obligation on your part. Why pay more than you have to?
MacDONALD & PANGIONE INSURANCE AGENCY Inc.
104 Main St., North Andover — 686-3816 — 688-6921
"Specializing In Personal, Professional Service"

MID-WINTER SALE

GATEWAY TO ANCIENT BOUKARA (Photo by Arthur T. Gregorian)
YOUR GATEWAY TO GREGORIAN ORIENTAL RUGS
Following the ancient trade routes from the Balkans to the Far East, Arthur, John and Joyce Gregorian have personally selected rugs from Romania, Turkey, the Caucasus, Persia, Afghanistan, Central Asia, Pakistan, India and China. Over 5,000 Gregorian Oriental Rugs in an unmatched wealth of sizes, colors, weaves and price. Our specialty is the unusual — tiny mats, grand palace sizes, runners of varying width and length, square rugs, rare tribal weaves and trappings. We have rugs you never even knew existed, in addition to all the most popular and classic types and sizes. Please come in soon — you'll be totally unprepared for what you find at Gregorian's.
THOUSANDS OF RUGS ON SALE
ALL SIZES AND TYPES

Arthur T Gregorian Inc
Oriental Rugs
2284 WASHINGTON ST. (Rte. 16) NEWTON LOWER FALLS, MA. 02162 -
(617) 244-2553
INTERNATIONAL ORIENTAL RUG MERCHANTS since 1934

DCS-capades

Department of Community Services — 475-5045

Girl's Basketball Schedule

The third week of the DCS Elementary School Girl's Basketball League will swing into action this Saturday as the Doherty Dribblers face the Shawsheen Red Hots at 9 a.m. At 10 a.m. The match-up will be between the Blazers and the Sanborn Supersonics with the final game of the day, at 11, seeing the Bancroft Bullets play the Doherty Dunkers. The Jets drew a bye this week. All action takes place at the Bancroft School.

Grades 4-6 Floor Hockey Tournament Begins Feb. 18

The Department of Community Services will sponsor its Fourth Annual Grades, 4, 5 and 6 Floor Hockey Tournament during the upcoming February School Vacation. The single elimination tournament will be open to all Andover students representing schools, organizations, or neighborhoods. Competition will take place at the West Junior High School Gymnasium on Monday, Feb. 18 and Tuesday, Feb. 19, with the finals being played on Saturday, Feb. 23. Teams are allowed a minimum of eight and a maximum of 12 players per roster. Registration and information forms are available at all Andover elementary schools and at the Department's office located in the Stowe School on Bartlet Street. All registration forms are due at the DCS office by 4:30 p.m., Thursday, Feb. 14. For further information, call the DCS office.

Ski Touring Workshop

The DCS will sponsor a ski touring workshop beginning Tuesday, Feb. 5 and continuing on Wednesday, Feb. 6 and Wednesday, Feb. 13. The class will consist of one indoor lab session, one outdoor lab session, and one outdoor touring session. All registrations are held at the DCS office, Stowe School, 36 Bartlet St.

High School Sugarloaf Ski Weekend

There are still openings on the roster for the High School (march 7-9) ski weekend at Sugarloaf Mountain, Maine. Interested individuals should contact the DCS office or register in person at the Stowe School, 36 Bartlet St.

Winter/Spring Booklet

The Department of Community Services schedule of Winter/Spring programs will be in the mail and into Andover homes within a week. A number of new programs as well as many old favorites will be offered beginning Monday, Feb. 25. Registration will begin on Wednesday, Feb. 13 at 7 p.m. in the East Jr. High, West Jr. High and Sanborn Schools.

At the upper end of Passamaquoddy Bay, New Brunswick, tides often rise 60 feet — the highest in the world.

One legend places the Garden of Eden between the Tigris and Euphrates Rivers in today's Iraq.

Our once a Year
Mens & Ladies Hats & Caps
Sale!
Save 20% to over 30%
thru Feb. 9
PARROT HATTERS
73 Middlesex St. Lowell 453-4622

The Colpitts Connection for Business or Vacations
66 Main Street
Andover
475-8035
729-0030
COLPITTS TRAVEL CENTER
America's Most Respected Name in Travel

Church League

(Continued from Page 35)

outscored St. Robert B 8-1 in the second quarter, and coasted home over the final two periods.

John Knowles poured through 10 points, including 4 in the pivotal second period, Dave Stark accounted for 5 points, Dave Lewis 2, Dave Pinkney 1 and Bart Kalkstein 1.

Jim Davis led St. Robert's with 4 points, Billy Martin and Derek Leahy notched single fieldgoals, while Jay Cheney added a free throw.

	W-L-PF-PA
Christ B	5-0-89-35
St. Augustine A	4-0-51-19
St. Augustine D	4-1-75-40
Christ A	4-1-55-27
St. Robert A	2-2-36-19
St. Augustine C	2-3-58-57
St. Robert B	2-3-39
55 West Parish	1-3-23-54
South Baptist	1-3-15-59
Ballard Vale United	0-4-10-62
St. Augustine B	0-5-33-57

GOOD NEWS!
99 a break from High Prices...
10 oz. N.Y. Sirloin Steak served with your choice of Potato or Vegetable $4.99
London Broil of Steer Beef served w/choice of Potato or Vegetable $2.99
Boston Baked Stuffed Schrod w/choice of Pot. & Cole Slaw $1.99
Marinated Boneless Breast of Chicken served with Rice Pilaf & Cole Slaw $1.99
HAPPY HOUR/3:30-5:30
at all Suburban locations
complimentary Hors d'oeuvres...
FUNCTION ROOMS
7 DAYS in N. Andover, Sudbury, Chestnut Hill, Rockland & Billerica.
the Ninety-Nines
•ANDOVER •LYNNFIELD •N. ANDOVER •HINGHAM/ROCKLAND
•SUDBURY •CHESTNUT HILL •W. CONCORD •E. WALPOLE
•WOBURN •BILLERICA

Warehouse Clearance
SALE
On Everything
In Stock!
NO SALES TAX
Extra Special Buy On
SLATE 89¢ PER FT.
Super Savings On All
WALL & FLOOR CERAMIC TILE
While They Last
Many Beautiful Styles & Colors To Choose From
Ask about our In House Specials For Additional Savings
We have all Grouts & Mastic accessories in stock!!
NITTO TILE SHOWROOMS
337 So. B'dway — Salem, N.H.
(Rte. 28 Opposite Larry's Woodworking)
Mon., Tues., Wed. 10-5 P.M.
Thurs. & Fri. 10-9 P.M.
Sat. 10-5 P.M.
(617) 682-2031
Route 125—Plaistow, N.H.
(Next to Dairy Queen)
Tues to Sat. 10-5 P.M.
(603) 382-4214

Honored

More than 2,000 years of service were represented by a group of Wentworth Institute of Technology faculty and staff awarded service pins in connection with the observance of the college's 75th anniversary.

Gold service pins were awarded to those individuals associated with the college for five or more years. Those with a quarter of a century or more service to the technical institute received a diamond-studded pin.

A local resident was among the recipients. He is Frederick F. Driscoll, 15 Greenwood Road, Andover, ten years.

Cattle were brought to the New World by Christopher Columbus on his second voyage.

TOWN OF ANDOVER
BOARD OF APPEALS
NOTICE

A public hearing will be held in THE HALL, SECOND FLOOR, MEMORIAL HALL LIBRARY, ANDOVER on THURSDAY, FEBRUARY 7, 1980 at 7:30 P.M. on the petition of ACADEMY GARAGE AND SERVICE, INC., 11 Lupine Road, Andover, Mass. 01810 for a variance from the requirements of Article VIII, Section IV.B.30 (e) of the Zoning By-Law to permit the operation of a junk or scrap yard and a special permit under Article VIII, Sections IV.B.24 and IV.B.25 of the Zoning By-Law to permit the operation of a service station and repair garage/body shop for motorized vehicles.

Premises affected are located at 11 LUPINE ROAD, Andover, Mass. in an Industrial G district and is shown on Assessor's Map 55 as Lot 23.

ALBERT F. CULLEN, JR.,
CHAIRMAN
BOARD OF APPEALS
Dates of Issue:
January 24 and 31, 1980

TOWN OF ANDOVER
BOARD OF APPEALS
NOTICE

A public hearing will be held in THE HALL, SECOND FLOOR, MEMORIAL HALL LIBRARY, ANDOVER on THURSDAY, FEBRUARY 7, 1980 at 7:30 P.M. on the petition of C. R. TRAYWICK, JR., INC., 6 Betty Lane, Westford, Mass. for a variance from the requirements of Article VIII, Section V.A. of the Zoning By-Law to allow the continued existence of a single family dwelling on a lot which does not meet minimum dimensional requirements.

Premises affected are located at 2 PEACH TREE PATH, Andover, Mass. in a Single Residence C district and is shown on Assessor's Map 82 as Lot 40.

ALBERT F. CULLEN, JR.,
CHAIRMAN
BOARD OF APPEALS
Dates of Issue:
January 24 and 31, 1980

TOWN OF ANDOVER
BOARD OF APPEALS
NOTICE

A public hearing will be held in THE HALL, SECOND FLOOR, MEMORIAL HALL LIBRARY, ANDOVER on THURSDAY, FEBRUARY 7, 1980 at 7:30 P.M. on the petition of PHILLIPS ACADEMY, Andover, Mass. seeking an amendment to decision #1179 relative to the granting of a variance to permit an addition to the existing dining hall. The petitioner seeks to amend condition a. of the decision by allowing the construction of a stair tower within the front yard setback.

Premises affected are located ON SALEM STREET (PHILLIPS ACADEMY CAMPUS) in a Single Residence B district and is shown on Assessor's Map 41 as Lot 1.

ALBERT F. CULLEN, JR.,
CHAIRMAN
BOARD OF APPEALS
Dates of Issue:
January 24 and 31, 1980

TOWN OF ANDOVER
BOARD OF APPEALS
NOTICE

A public hearing will be held in THE HALL, SECOND FLOOR, MEMORIAL HALL LIBRARY, ANDOVER on THURSDAY, FEBRUARY 7, 1980 at 7:30 P.M. on the petition of FRED W. and JEAN E. SUNDERLAND, 355 River Road, Andover, Mass. for a variance from the requirements of Article VIII, Section V.A. of the Zoning By-Law to permit the continued existence of a single family dwelling which does not meet minimum setback requirements on a lot which does not meet minimum dimensional requirements and a special permit under Article VIII, Section VII.A. of the Zoning By-Law to permit the construction of a breezeway and two-stall garage.

Premises affected are located at 355 RIVER ROAD, Andover, Mass. in a Single Residence C district and is shown on Assessor's Map 223 as Lot 7.

ALBERT F. CULLEN, JR.,
CHAIRMAN
BOARD OF APPEALS
Dates of Issue:
January 24 and 31, 1980

Beer Is Old Drink

Beer is a primitave beverage, traced by some authorities as far back as ancient Mesopotamia. It's brewing could have been one of the earliest uses of grain.

DRISCOLL TIRE INC.
General Tire Distributor
Largest Tire Dealer in the *Merrimack Valley*
For Prompt Service
CALL
686-9555
576 Haverhill St., Lawrence
37 Charles St., Lowell

Plenty of Vroom to Zoom.

1980 Scirocco
VOLKSWAGEN DOES IT AGAIN
Take a 1588cc water-cooled, overhead cam, 4-cylinder in-line, CIS fuel-injected engine, put it sideways on a fully synchronized, transverse mounted transaxle, suspend it with two independent MacPherson struts in a unitized body/chassis and let it all loose. You'll even make a Stingray blink.
Bardetta VOLKSWAGEN
915 SO. MAIN ST. (Rte. 125) HAVERHILL
—EXIT 48 OFF 495—
687-0696 — 374-0711
ACROSS FROM CEDARDALE TENNIS CLUB

1980 VOLVO'S

BEAT THE PRICE INCREASE!
Over 30 New Volvo's In Stock
ALL MODELS AVAILABLE
JAFFARIAN'S SERVICE, Inc.
312 River St. 686-0941; Haverhill 1-372-8551
"Your VOLVO-TOYOTA Dealer for the Merrimack Valley"
LEASING and DAILY RENTALS AVAILABLE
VOLVO Rte. 110 Exit 49 Off Route 495 TOYOTA

Porsche Power
Turbocharged power . . . from the Porsche 924 Turbo. It has that extra burst of power for the times you need it. Quick, sure braking. Comfortable seating for two. Get a taste of power with a test drive today.
LEASE A PORSCHE 924

—SALES SERVICE— PARK-HEGARTY —LEASING—
PORSCHE AUDI
33 years of proven Front Wheel Drive experience
(We are an authorized European Delivery Center)
222 LOWELL ST. 617-686-9743 LAWRENCE
PORSCHE + AUDI
NOTHING EVEN COMES CLOSE

LEGAL NOTICES

COMMONWEALTH OF MASSACHUSETTS
PROBATE COURT
Docket No. 347514

Essex, ss.

To all persons interested in the estate of IRENE W. DRISCOLL late of Andover in said County, deceased and to the ATTORNEY GENERAL of said Commonwealth.

A petition has been presented to said Court for Probate of a certain instrument purporting to be the last will of said deceased by HELEN W. NELSON, named in said will as HELEN WALSH NELSON of Newington in the State of Connecticut, praying that she be appointed executrix thereof, without giving a surety on her bond.

If you desire to object thereto you or your attorney should file a written appearance in said Court at Salem before ten o'clock in the forenoon on the nineteenth day of February 1980, the return day of this citation.

Witness, ALBERT P. PETTORUTO, Esquire, First Judge of said Court, this eleventh day of January 1980.
s/JOHN F. BURKE, Register
January 24, 31; Feb. 7, 1980

CALL 475-1943 FOR OUR AD TAKER

TOWN OF ANDOVER
BOARD OF APPEALS
NOTICE

A public hearing will be held in THE HALL, SECOND FLOOR, MEMORIAL HALL LIBRARY, ANDOVER on THURSDAY, FEBRUARY 7, 1980 at 7:30 P.M. on the petition of ELLIOT and BARBARA A. HACKER, 26 Abbot Bridge Drive, Andover, Mass. 01810 for a variance from the requirements of Article VIII, Sections V.A. and VII.A. of the Zoning By-Law to permit the continued existence of a single family dwelling on a lot which does not meet minimum dimensional requirements and to permit the addition of a study and screened porch which will not meet minimum setback requirements.

Premises affected are located at 26 ABBOT BRIDGE DRIVE, Andover, Mass. in a Single Residence B district and is shown on Assessor's Map 75 as Lot 67.

ALBERT F. CULLEN, JR.,
CHAIRMAN
BOARD OF APPEALS
Dates of Issue:
January 24 and 31, 1980

Adults need the equivalent of two cups of milk each day.

Philippines Beckon

The Philippine government and business interestes are luring the tourist in earnest. In 1972, the islands had less than 200,000 visitors, but by 1976 that number had grown to more than 600,000. In the past two years 12 new hotels with a total of 6,000 rooms have been added. Over a million tourists were expected in 1979.

Insurance Rates
24 Hour Service
682-4111
mr. rent-a-car
mr. lease a-car
608 So. Union St.
So. Lawrence

This is a white Saab in a Swedish snowstorm. Please note that it isn't stuck.

On occasion, even front-wheel drive Saabs get stuck in the snow.
More often, however, they excel in it.
Over the years, in fact, front-wheel drive Saabs have won more winter rally championships than any other car.

SAAB
The most intelligent car ever built.

Gene's Garage
Andover's SAAB-MG Factory Authorized Dealer
265 Lowell St., LAWRENCE
682-7047

HONDA HONDA

Can we reach an ACCORD on the price?

		Estimated M.P.G.	Highway
ACCORD LX	$7024*	25	35
ACCORD LX AUTOMATIC	$7274*	23	28

*F.O.B. Danvers, Mass.

International Cars Ltd.
181 Newbury Street (U.S. Rte. 1) Danvers, Massachusetts 01923 (617/777-2550 (Boston 665-6434)

1980 CELICA'S

Celica ST Sport Coupe

Prices Start As Low As... $5236 Del.

Other Models Available In Stock or Order In Your Choice Of Colors

JAFFARIAN'S SERVICE, Inc.
312 River St. 686-0941; Haverhill 1-372-8551
"Your VOLVO-TOYOTA Dealer for the Merrimack Valley"
LEASING and DAILY RENTALS AVAILABLE
VOLVO Rte. 110 Exit 49 Off Route 495 TOYOTA

LEGAL NOTICES

ANDOVER CONSERVATION COMMISSION
11 Essex Street
ANDOVER, MASS.

NOTICE OF PUBLIC HEARING WETLANDS PROTECTION ACT
Chapter 131, Section 40

A public hearing will be held in the Conference Room, 11 Essex Street, Andover, on Tuesday, 5 February 1980 commencing at 8:00 p.m. on the Notice of Intent filed by WILLIAM N. KONSTANTINAKOS, Evergreen Lane, Andover to fill dredge or alter land which falls within the jurisdiction of the above statute being SDL #1 Bailey Road (Wellington Circle). The purpose to construct a single family dwelling located within 100' of an existing wetland. Plans for this project are on file in the Conservation Office, 11 Essex Street, Andover, MA.

ROBERT A. PUSTELL,
Chairman
Andover Conservation Commission
January 31, 1980

COMMONWEALTH OF MASSACHUSETTS
PROBATE COURT
No. 340531

Essex, ss.

NOTICE OF FIDUCIARY'S ACCOUNT

To all persons interested in the estate of CHARLOTTE A. MARLAND late of Andover, in said County, deceased.

You are hereby notified pursuant to Mass. R. Civ. P. Rule 72 that the first account of M. MARK KLEIN as Executor (the fiduciary) of the will of said deceased has been presented to said Court for allowance.

If you desire to preserve your right to file on objection to said account, you or your attorney must file a written appearance in said Court at Lawrence on or before the eleventh day of February, 1980, the return day of this citation. You may upon written request by registered or certified mail to the fiduciary, or to the attorney for the fiduciary, obtain without cost a copy of said account. If you desire to object to any item of said account, you must, in addition to filing a written appearance as aforesaid, file within thirty days after said return day or within such other time as the Court upon motion may order a written statement of each such item together with the grounds for each objection thereto, a copy to be served upon the fiduciary pursuant to Mass. R. Civ. P. Rule 5.

Witness, ALBERT P. PETTORUTO, Esquire, First Judge of said Court, this fourth day of January 1980.

JOHN F. BURKE, Register
Jan. 17, 24, 31, 1980

TOWN OF ANDOVER
BOARD OF APPEALS
NOTICE

A public hearing will be held in THE HALL, SECOND FLOOR, MEMORIAL HALL LIBRARY, ANDOVER on THURSDAY, FEBRUARY 7, 1980 at 7:30 P.M. on the petition of ANTHONY J. and ADELINE D'AMORE, 432 So. Main Street, Andover, Mass. for a variance from the requirements of Article VIII, Section V.A. of the Zoning By-Law to allow the continued existence of a single family dwelling on a lot which does not meet minimum dimensional requirements.

Premises affected are located at 432 SO. MAIN STREET, Andover, Mass. in a Single Residence C district and is shown on Assessor's Map 63 as Lot 47.

ALBERT F. CULLEN, JR.,
CHAIRMAN
BOARD OF APPEALS
Dates of Issue:
January 24 and 31, 1980

COMMONWEALTH OF MASSACHUSETTS
PROBATE COURT
Docket No. 347321

Essex, ss.

To all persons interested in the estate of JOHN F. HINDS late of Andover in said County deceased.

A petition has been presented to said Court for Probate of a certain instrument purporting to be the last will and one codicil of said deceased by MARILYN C. HINDS of Andover in the County of Essex, praying that she be appointed executrix thereof, without giving a surety on her bond.

If you desire to object thereto you or your attorney should file a written appearance in said Court at Lawrence before ten o'clock in the forenoon on the eleventh day of February 1980, the return day of this citation.

Witness, ALBERT P. PETTORUTO, Esquire, First Judge of said Court, this eighth day of January 1980.

JOHN F. BURKE, Register
From the office of:
Sullivan & Sullivan, P.C.
5 Andover St.
Andover, MA 01810
January 17, 24, 31, 1980

There are more than 56 million families in America; 53 percent of them include children under 18.

Dry your clothes in consecutive loads. Stop-and-start drying uses more energy because a lot goes into warming the dryer up to the desired temperature each time you begin.

D & D Automotive Repair

We do general repairs such as tune ups, oil changes, exhaust systems, grease jobs and etc.

475-3585

After 4 call **475-5790**

WE DO QUALITY WORK

IT'S THE MARRIAGE OF THE DECADE

IRA ROSENBERG

TOYOTA AND OLDSMOBILE

COROLLA AND CUTLASS... BOTH UNDER ONE DEALERSHIP!

The largest selling import (Corolla) and the largest selling domestic (Cutless) now under one roof!!

BUY AN IRA OLDS FOR WHAT YOU HAVE TO PAY FOR AN ORDINARY BRAND

1980 OLDS OMEGA CPE. Order in your choice of color **$5295.**	**1980 OLDS CUTLASS** SALON CPE. Order in your choice of color **$5271.**	**1980 OLDS CUTLASS** CALAIS CPE. Order in your choice of color **$6374.**
1980 OLDS 88 4 DR. SEDAN Order in your choice of color **$5960.**	**1980 OLDS 88 CPE.** Order in your choice of color **$5900.**	**1980 OLDS 98** REGENCY CPE. Order in your choice of color **$8250.**

SUPER SAVINGS ON TOYOTAS TOO!

1980 TOYOTA COROLLA 2 DR. SEDAN - 4 SP. Order in your choice of color **$4158.**	**1980 TOYOTA CRESSIDA** 4 DR. WAGON Order in your choice of color **$8218.**	**1980 TOYOTA CELICA** GT LIFTBACK Order in your choice of color **$6142.**

IRA Oldsmobile TOYOTA

Route 114 Danvers
777-2330 598-5762

Le Car for 1980:

It's
- ☑ Quick.
- ☑ Comfortable.
- ☑ Roomy.
- ☑ Economical. 40 highway estimate 30 estimated mpg

1980 EPA estimates. Remember: Compare these estimates to estimated mpg for other cars. Your mileage may vary due to speed, trip length or weather. Your highway mileage will probably be lower.

- ☑ Great handling.
- ☑ And available now at:

Ken Schena AUTO SALES, Inc.
1 RIVER ST., HAVERHILL, MA., 1-373-1281
Exit 49 off Rte. 495

LEGAL NOTICES

COMMONWEALTH OF MASSACHUSETTS
PROBATE COURT
Docket No. 347648

Essex, ss.

To all persons interested in the estate of LOUIS C. BELISLE, otherwise known as LOUIS BELISLE late of Andover in said County, deceased.

A petition has been presented to said Court for Probate of a certain instrument purporting to be the last will of said deceased by WALTER D. BELISLE of Andover and GRACE LANDRY MUHILLY, formerly GRACE LANDRY, of Lawrence both in the County of Essex, praying that they be appointed executors thereof, without giving a surety on their bonds.

If you desire to object thereto you or your attorney should file a written appearance in said Court at Salem before ten o'clock in the forenoon on the third day of March 1980, the return day of this citation.

Witness, ALBERT P. PETTORUTO, Esquire, First Judge of said Court, this twenty-third day of January 1980.

s/JOHN F. BURKE, Register
Jan. 31; Feb. 7, 14, 1980

COMMONWEALTH OF MASSACHUSETTS
PROBATE COURT
Docket No. 347601

Essex, ss.

To all persons interested in the estate of SUSAN STORY WONSON, otherwise known as SUSAN S. WONSON late of Andover in said County, deceased and to the ATTORNEY GENERAL of said Commonwealth.

A petition has been presented to said Court for Probate of a certain instrument purporting to be the last will and one codicil of said deceased by OLIVER LADD AMES of Atlanta in the State of Georgia and ANDREW F. SHEA of Andover in the County of Essex, praying that they be appointed executors thereof, without giving a surety on their bonds.

If you desire to object thereto you or your attorney should file a written appearance in said Court at Newburyport before ten o'clock in the forenoon on the twenty-fifth day of February 1980, the return day of this citation.

Witness, ALBERT P. PETTORUTO, Esquire, First Judge of said Court, this twenty-first day of January 1980.

JOHN F. BURKE, Register
From the office of:
Greeley & Shea
2 Punchard Ave.
Andover, Mass. 01810
Jan. 31; Feb. 7, 14, 1980

COMMONWEALTH OF MASSACHUSETTS
PROBATE COURT
Docket No. 347395

Essex, ss.

To all persons interested in the petition hereinafter described.

A petition has been presented to said Court by LORI ANNE FOURNIER, minor, by JOANNE FAUTEUX, her mother and next friend of Andover in said County, praying that her names may be changed as follows:

LORI ANNE FOURNIER to LORI ANNE FAUTEUX.

If you desire to object thereto you or your attorney should file a written appearance in said Court at Lawrence before ten o'clock in the forenoon on the eleventh day of February 1980, the return day of this citation.

Witness, ALBERT P. PETTORUTO, Esquire, First Judge of said Court, this tenth day of January 1980.

JOHN F. BURKE, Register
Jan. 17, 24, 31, 1980

ANDOVER CONSERVATION COMMISSION
11 Essex Street
ANDOVER, MASS.

NOTICE OF CONTINUED PUBLIC HEARING WETLANDS PROTECTION ACT
Chapter 131, Section 40

A continued public hearing will be held in the Conference Room, 11 Essex Street, Andover on Tuesday, 5 February 1980 commencing at 8:00 p.m. on the Notice of Intent filed by Merrimack Engineering Services, 66 Main Street, Andover, MA on behalf of James V. DeCarolis, President of DECA Corp., 175 Kendall Road, Tewksbury, MA to fill dredge or alter land which falls within the jurisdiction of the above statute being Lot #6, Lowell Street. Plans for this project are on file in the Conservation Office, 11 Essex Street, Andover, MA.

ROBERT A. PUSTELL, Chairman
Andover Conservation Commission
January 31, 1980

COMMONWEALTH OF MASSACHUSETTS
PROBATE COURT
Docket No. 347368

Essex, ss.

To all persons interested in ROBERT THIBODEAU of Andover in said County, minor.

A petition has been presented to said Court, praying that JOSEPH A. MIELE and KATHLEEN B. MIELE both of Andover in the County of Essex or some other suitable person, be appointed his guardians with custody.

If you desire to object thereto you or your attorney should file a written appearance in said Court at Lawrence before ten o'clock in the forenoon on the 10th day of March 1980, the return day of this citation.

Witness, ALBERT P. PETTORUTO, Esquire, First Judge of said Court, this 31st day of December 1980.

JOHN F. BURKE, Register
Law Offices Of
Anthony R. DiFruscia
260 Haverhill St.
Lawrence, MA 01840
January 17, 24, 31, 1980

ANDOVER CONSERVATION COMMISSION
11 Essex Street
ANDOVER, MASS.

NOTICE OF PUBLIC HEARING WETLANDS PROTECTION ACT
Chapter 131, Section 40

A public hearing will be held in the Conference Room, 11 Essex Street, Andover on Tuesday, 5 February 1980 commencing at 8:00 p.m. on the Notice of Intent filed by GEORGE A. NEILSON, JR., Business Manager for Phillips Academy to fill, dredge or alter land which falls under the jurisdiction of the above statute being land (off) Old Campus Road. The purpose of this filing is to construct a Maintenance Garage and service Building. Plans for this project are on file in the Conservation Office, 11 Essex Street, Andover.

ROBERT A. PUSTELL, Chairman
Andover Conservation Commission
January 31, 1980

TOWN OF ANDOVER
BOARD OF APPEALS
NOTICE

A public hearing will be held in THE HALL, SECOND FLOOR, MEMORIAL HALL LIBRARY, ANDOVER on THURSDAY, FEBRUARY 7, 1980 at 7:30 P.M. on the petition of JOHN J. and PATRICIA E. BOUTIN, 9 Boston Road, Andover, Mass. for a variance from the requirements of Article VIII, Section V.A. of the Zoning By-Law to permit the continued existence of a single family dwelling and accessory uses (swimming pool and carriage shed) which do not meet minimum dimensional requirements.

Premises affected are located at 9 BOSTON ROAD, Andover, Mass. in a Single Residence C district and is shown on Assessor's Map 83 as Lot 70.

ALBERT F. CULLEN, JR., CHAIRMAN
BOARD OF APPEALS
Dates of Issue:
January 24 and 31, 1980

CALL 475-1943 FOR OUR AD TAKER

The world's largbest solar cell electric power station is at Mt. Laguna Air Force Station near San Diego; it has 97,000 silicon cells and produces 60 kilowatts of electricity, Massachusetts Audubon reports.

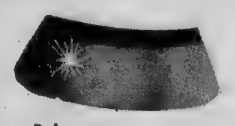
We'll Come TO YOU
Bob or Susan
• Auto Glass
• Insurance Installation • Mirrors
• Table Tops • House Glass
A & B Auto Glass Co.
4 Franklin St., Lawrence — 687-3980

THE AUTO BODY Clinic
SPECIALISTS IN
Body Repairs and Refinishing
For Mercedes, BMW and
Other Fine Automobiles
Opposite Railroad Station
17-19 High St.
Reading MA 01867
944-0033

For The BEST Deal Ever!

1979 Buick Regal

$31.34 Per Week
#1550A, V6, Auto., P/S, P/B, Air, Low Miles, Much More.
Cash Price $5788.00
Down Payment $788.00
48 Payments $134.77
A.P.R. 13.53%
Finance Charges $1468.96
Total Payments $6468.96

Used Cars At Discount Prices
1521A 79 Chev. Monte Carlo w/T-Bar Roof $6895
1551A 79 Buick Regal $5995
1251A 78 Buick Regal $4895
1511A 78 Olds Cutlass w/T-Bar Roof .. $5895
1036A 78 Buick Skylard 4 Door $3995
1505A 78 Pontiac Sunbird Formula $4395
1472A 77 Dodge Aspen Wagon $3695
864A 77 Buick Skylark Coupe $3595
662A 77 Buick Estate Wagon $3995
939A 77 Olds Omega $3895
1492A 76 Buick Century 4 Door $3695
655A 76 Buick Electra $4195
922A 76 Olds Cutlass Supreme Salon .. $3295
1503A 76 Mercury Monarch $3395
1508A 76 Ford Granada $3395
1381A 76 Buick Skylark 4 Door $2895
523A 78 GMC ¾ Ton Pickup Camper .. $6995
1556A 79 Chev. Chevette, 4 Door $4688
1554A 79 Chev. Nova, 4 Door $4788
1558A 78 Olds Cutlass Coupe $5088

'75 Chev. Caprice Convert. #1504A

Small V8, Auto., P/S, P/B, Radio, Wire Wheel Covers. Blue w/white interior, white top.
$4188 Must Be Seen

'78 Chev. Caprice Classic 4 Door

1555A, Small V8, Auto., P/S, P/B, Air, Radio, Black, W/Red Vinyl Int. Must Be Seen. $4888.00

MANY MORE TO CHOOSE FROM
BEST BUICK OPEL SAAB GMC
Rte. 125, Haverhill Exit 48 Off 495 — 688-3121
373-3882
RUSTY JONES

HERVY W. CROTEAU
ANDOVER, MASS.

SEPTIC TANKS PUMPED OUT SERVING ANDOVER & NORTH ANDOVER
475-2593

Dan's Auto Body

• Auto Glass
• Ins. Estimates
• Collision Repairs
• Sand Blasting
209 Main St. Rte. 28
No. Reading . 664-8534
Danny Thomas , Proprietor

THE LEASING PROFESSIONALS.

PICK-UP & DELIVERY AVAILABLE
Clark Trust Car Rentals
273 So. Union St., Lawrence, MA. — 688-6054

ALUMINUM & CANVAS
AWNINGS
- Designed for Beauty
- Wide Color Assortment
- Any size- Many styles
- Canopies • Patio Covers
- Carports • Screen & Jalousie Enclosures
- Financing Available

ALUMINUM WINDOWS & DOORS
Heavy Duty, Custom Made for your home
Over 34 Years of Service
LAWRENCE VENETIAN BLIND
191 Mt. Vernon St. Lawrence 682-1507

THERESA (MANZI) AMORE
CERTIFIED HEARING AID CONSULTANT
ALL IN THE EAR HEARING AID
Free Hearing Test - House Calls Made
101 Amesbury Street
Room 10 8
682-4730

CYCLE SHAK
Offers Sales and Service On
PACE We Also Lease
MOPEDS FULLY INSURED
COLUMBIA - ALLIED - MIYATA
BICYCLES
LAWN MOWER REPAIRS
17 Stevens St. Andover 475-9527

ANDOVER YARN AND CRAFT SHOP
Macrame-Needlepoint
Latch Hook Rugs
Crewel
Classes In All Areas Of Stitchery
7 Elm St. Andover
470-1078

MICHAEL J. SULLIVAN'S FURNITURE GALLERIES
Serving The Andovers For 92 Years
At 226 ESSEX ST., LAWRENCE
FREE INTERIOR DECORATING SERVICE
Bennington Pine
Free Validated Parking At Rear
Open Tues., Thurs. And Fri. Till 9
686-6157

ELM ST. AUTOMOTIVE
TEXACO
15 ELM ST. ANDOVER
475-5873
Nights & Holidays 683-2712
Complete Auto Repairing
Towing • Road Service
FOREIGN CARS OUR SPECIALTY

Jack Spires Paint & Wallpaper Inc.
Largest Selection of Wallpaper, North of Boston. Discount Prices.
OPEN SATURDAYS
• Unlimited Colors in Touraine Paints
205 So. Union St.
Lawrence
683-4371

Clark
Chrysler Plymouth
688-6053 OPEN EVENING
273 So. Union St., Lawrence

WHYTE'S
QUALITY DRY CLEANING
REPAIRS & ALTERATIONS
SHAWSHEEN PLAZA
Coin-Op Village Tub
LAUNDROMAT
Open Sun. 3:00

ALUMINUM AGE, INC.
Vinyl or Aluminum Siding
• Trim Coverage
• Gutters
CAREFREE
STORM WINDOWS AND DOORS
- Porch Enclosures
- Additions
- Ice Belts

Call or Visit Our Office & Showroom
172 Main St.
No. Reading, Ma.
664-5475

BUSINESS PROFILES

North Andover Auto Body — The Professionals

Newest modern equipment and experienced personnel make the difference in auto body work. For the finest auto body work money can buy, see North Andover Auto Body, 374 Osgood Street, North Andover. Even minor dents mar the beauty of your automobile, but North Andover Auto Body can restore a "like new" professional finish.

This is a "special" kind of auto body shop, housed in a neat brick Colonial style building. If your car has been in an accident, take it to North Andover Auto Body for an insurance estimate. You will get a fair and accurate estimate and they are qualified to do the work from start to finish in their completely equipped shop.

North Andover Auto Body offers personalized service to meet your needs. Owner Peter Saalfrank and his men — Dave White, Dave Belanger and Ronald Fournier — are all completely qualified to do all types of auto body work, painting and refinishing.

The finest equipment available today in the auto body and refinishing business is used by North Andover Auto Body. They have one of the few ultra modern frame machines in this area, which enables them to repair and align any frame or unitized auto body on the road today. So if you are told your car or truck is beyond repair because the frame is out of alignment, see the experts at North Andover Auto Body!

If you need auto body or refinishing work done on your family automobiles, why not have it done in this completely modern shop — by expert craftsmen who stand behind their work. Pete realizes that he puts his reputation on the line with every vehicle his shop handles, so he makes sure the job is done right.

Call North Andover Auto Body any time or stop in at their clean, modern shop at 374 Osgood Street, North Andover, near the high school entrance. Tel. 683-6000.

Bardetti
VOLKSWAGEN
915 So. Main St., Haverhill, Mass.
687-0696 374-0711
SALES: Mon. thru Fri. until 9; Saturday until 5.
SERVICE: Mon. thru Fri. 7:30 to 5:30
Wed. Evenings until 9.
BODY SHOP: Mon. thru Fri. 7:30 to 5:30

ANDOVER HOCKEY SHOP
Shawsheen Square
475-7474
ALL SPORTS
Tennis - Baseball - Softball
Racketball - Soccer - Hockey
Football - Basketball - Running
Hours 10-6 Daily; Sat. 9-5
VISA master charge

NO. ANDOVER AUTO BODY
374 OSGOOD ST. 683-6000
SEE US FOR EXPERT
AUTO BODY REPAIR & PAINTING
We Specialize In "LIKE-NEW" BODY WORK

MADISON HILL UPHOLSTERERS
20% Off ALL FABRICS
75 Manchester St., Law. 686-7264

TOWN & COUNTRY PAINT & WALLPAPER
685-6741
OVER 200 WALLPAPERS IN STOCK!
LIBERAL DISCOUNTS
TOURAINE PAINTS
285 Pleasant St., Rte. 125, No. Andover

ANDOVER Plumbing & Heating Co.
211 No. Main St.
475-5121
The Pied Piper of Andover Lic. #6510

SEE OUR WONDERFUL WORLD OF LIGHTING:
- KYANIZE PAINT
- LIGHTING FIXTURES
- ARTIST'S SUPPLIES

Decorator Wallpaper Showroom
MID-CITY SUPPLY
92 Broadway (near Common St.) Lawrence 688-1848

CASH
FOR YOUR JUNK CARS & LATE MODEL WRECKS
RADIATOR REPAIRS
LEO J. COUTURE & SONS
687-9527
AIR CONDITIONER SERVICE
GAS TANKS, HEATERS REPAIRED
NO JOB TOO BIG OR TOO SMALL
686-5884
24 HR. TOWING

DICK'S
TELEVISION & APPLIANCES
Sales & Service
• RCA • ZENITH
• WHIRLPOOL
2 CONVENIENT LOCATIONS
466 Haverhill St. LAWRENCE 686-3584
346 So. Broadway SALEM, N.H. 893-3831

- Blow Styling
- Wash & Shake Perms
- Dimensional Coloring
- Walk-Ins

Open Everyday 9-5
Thurs. & Fri. 9-7:30
Super Cut II
93 Main St. Andover 475-3711

Backstreet
"A Classy Little Restaurant In A Classy Little Town"
Fine Dining and Spirits
19 Essex St.
Andover
475-4411
Reservations Accepted
Sun-Thurs.

OUR 110th YEAR
Tel. 682-6536
LORD'S
Quality Shoes since 1869
275 ESSEX ST. LAWRENCE

SECOND CHANCE CONSIGNMENT SHOP Inc.
3 Lupine Rd., Andover
475-9666 OPEN: Tues.-Sat. 10 to 4

PINEWOOD GARDEN
327 Main St., Rte. 28
No. Reading 664-4472
- EVERGREENS
- TREES • SHRUBS
- FLOWERS • SUPPLIES

TRIPOLI BAKERY
104 COMMON ST. LAWRENCE
Bakers Of ITALIAN BREAD, ROLLS AND PASTRIES, PIZZA SHOPS

SUTTON TRAVEL SERVICE, Inc.
Merrimack Valley's Most Experienced Travel Agent. International and Domestic, Tours, Cruises & Resorts. Free Consultations.
1 Lowell St., Andover 475-4251
21 Lawrence St., Law. 686-9521

COMPLETE WHEEL ALIGNMENT
On John Bean Acraliner
FRONT END REPAIRS
LARRY'S SERVICE
665 Haverhill St., Lawrence
687-9447

ANDOVER GULF
65 MAIN ST. 475-9465
- COMPLETE AUTO REPAIRS
- TUNE UPS, BRAKES
- AIR CONDITIONING

LEGAL NOTICES

SHERIFF'S SALE
COMMONWEALTH OF MASSACHUSETTS

Salem, December 7th, A.D., 1979

Essex, ss.

Taken on execution and will be sold at Public Auction on Thursday, February 28th, A.D. 1980 at 10 o'clock A.M. at my office, Suite 408, One Salem Green, Salem, Mass., in said County of Essex, all the right, title and interest which the within named Judgment Debtor, WILLIAM D. MARTIN and ANNE MARIE MARTIN, had (not exempt by law from attachment or levy on execution) on the 21st day of August, A.D., 1979 at eight o'clock A.M. being the time the same was attached on Mense Process in and to the following described real estate, to wit:

A certain parcel of land in Andover, Essex County, Massachusetts, shown as Lot No. 28 on a plan entitled "Subdivision and Acceptance Plan, West Centre Acres, Andover, Mass.", dated January, 1956, by Clinton F. Goodwin, Engineer, recorded with North District of Essex Registry of Deeds as Plan No. 3235, bounded and described as follows:

WESTERLY by the Easterly line of West Parish Drive two hundred sixty-six and 10/100 feet;

NORTHERLY by Lot No. 27 as shown on said plan one hundred sixty-three and 06/100 feet;

EASTERLY by land of owners unknown one hundred sixty and 26/100 feet; and

SOUTHERLY by land of owners unknown two hundred twenty-two and 12/100 feet;

Containing, according to said plan, 41,855 square feet;

Being the same premises conveyed to said mortgagor by deed of Schlott Realty Co., Inc., dated June 22, 1965, and recorded with said Registry of Deeds Book 1036, Page 370. This conveyance is subject to reservations and easements contained in said deed.

Said premises are conveyed subject to all unpaid taxes and to other municipal assessments.

ROBERT E. CURRAN, Deputy Sheriff

Execution of:
Bay Bank Merrimack Valley, vs. William D. Martin and Anne Marie Martin
Terms of Sale: CASH

January 17, 24, 31, 1980

COMMONWEALTH OF MASSACHUSETTS
PROBATE COURT
Docket No. 347603

Essex, ss.

To all persons interested in the estate of WINTHROP K. WHITE late of Andover in said County, deceased.

A petition has been presented to said Court for Probate of a certain instrument purporting to be the last will of said deceased by ELSIE H. WHITE of Andover in the County of Essex, praying that she be appointed executrix thereof, without giving a surety on her bond.

If you desire to object thereto you or your attorney should file a written appearance in said Court at Newburyport before ten o'clock in the forenoon on the twenty-fifth day of February 1980, the return day of this citation.

Witness, ALBERT P. PETTORUTO, Esquire, First Judge of said Court, this twenty-second day of January 1980.

JOHN F. BURKE, Register
Sullivan & Sullivan, P.C.
5 Andover St.
Andover, Mass. 01810

Jan. 31; Feb. 7, 14, 1980

COMMONWEALTH OF MASSACHUSETTS
PROBATE COURT
Docket No. 347593

Essex, ss.

To all persons interested in the estate of ELEANOR T. CASTLE, otherwise known as ELEANOR J. CASTLE late of Andover in said County deceased.

A petition has been presented to said Court for Probate of a certain instrument purporting to be the last will of said deceased by MELVILLE CHAPIN of Cambridge in the County of Middlesex, praying that he be appointed executor thereof, without giving a surety on his bond.

If you desire to object thereto you or your attorney should file a written appearance in said Court at Newburyport before ten o'clock in the forenoon on the twenty-fifth day of February 1980, the return day of this citation.

Witness, ALBERT P. PETTORUTO, Esquire, First Judge of said Court, this eighteenth day of January 1980.

JOHN F. BURKE, Register

Jan. 31; Feb. 7, 14, 1980

COMMONWEALTH OF MASSACHUSETTS
PROBATE COURT
Docket No. 2271

Essex, ss.

To IRIS KENT of Orleans, JEAN A. JONES of Windsor, EDWARD ALLEN of Sharon and WILLIAM D. ALLEN of Windsor, all in the State of Vermont; NORMA HAWES and WILLIAM HAWES, both of Hanover in the State of New Hampshire; ELIZABETH DUGGAN of Pembroke in the County of Plymouth; MELISSA KELLEHER of St. Louis in the State of Missouri; and to all persons interested in the estate of WILLIAM A. ALLEN, late of Andover in the County of Essex.

A petition has been presented to said Court by KATHLEEN P. ALLEN of Windsor in the State of Vermont as she is successor trustee of the trust under the will of WILLIAM A. ALLEN, late of Andover in the County of Essex, praying for instructions as to the termination of the trust and as to the distribution of certain trust corpus described therein and for such other and further relief as set forth in said petition.

If you desire to object thereto you or your attorney should file in said Court at Newburyport a written appearance and answer or other legal pleading, within twenty days after the twenty-fifth day of February 1980, the return day of this citation.

Witness, ALBERT P. PETTORUTO, Esquire, First Judge of said Court, this seventeenth day of January 1980.

JOHN F. BURKE, Register

Jan. 31; Feb. 7, 14, 1980

COMMONWEALTH OF MASSACHUSETTS
PROBATE COURT
Docket No. 347492

Essex, ss.

To all persons interested in the estate of BRAINERD E. SMITH late of Andover in said County, deceased.

A petition has been presented to said Court for Probate of a certain instrument purporting to be the last will of said deceased by EVERETT C. SMITH of Newport in the State of New Hampshire, praying that he be appointed executor thereof, without giving a surety on his bond.

If you desire to object thereto you or your attorney should file a written appearance in said Court at Lawrence before ten o'clock in the forenoon on the eleventh day of February 1980, the return day of this citation.

Witness, ALBERT P. PETTORUTO, Esquire, First Judge of said Court, this ninth day of January 1980.

JOHN F. BURKE, Register

January 17, 24, 31, 1980

COMMONWEALTH OF MASSACHUSETTS
PROBATE COURT
Docket No. 347644

Essex, ss.

To all persons interested in the estate of ROSE H. RILEY, otherwise known as R. HELENA RILEY and ROSE HELENA RILEY late of Andover in said County, deceased.

A petition has been presented to said Court for Probate of a certain instrument purporting to be the last will of said deceased by LOLA ANN D'ANGELO of Andover in the County of Essex, praying that she be appointed executrix thereof, without giving a surety on her bond. MARY L. CASTLE, the first named executrix in said will, having deceased.

If you desire to object thereto you or your attorney should file a written appearance in said Court at Newburyport before ten o'clock in the forenoon on the twenty-fifth day of February 1980, the return day of this citation.

Witness, ALBERT P. PETTORUTO, Esquire, First Judge of said Court, this twenty-second day of January 1980.

JOHN F. BURKE, Register
From the office of:
Greeley & Shea
2 Punchard Ave.
Andover, Mass. 01810

Jan. 31; Feb. 7, 14, 1980

COMMONWEALTH OF MASSACHUSETTS
PROBATE COURT
Docket No. 346207

Essex, ss.

To all persons interested in the estate of DOROTHY CHARLES, otherwise known as DOROTHY DODGE CHARLES and DOROTHY D. CHARLES late of Andover in said County, deceased.

A petition has been presented to said Court for Probate of a certain instrument purporting to be the last will and one codicil of said deceased by WILLIAM A. CHARLES of Andover in the County of Essex, praying that he be appointed executor thereof, without giving a surety on his bond.

If you desire to object thereto you or your attorney should file a written appearance in said Court at Newburyport before ten o'clock in the forenoon on the twenty-fifth day of February 1980, the return day of this citation.

Witness, ALBERT P. PETTORUTO, Esquire, First Judge of said Court, this twenty-first day of January 1980.

/s/ JOHN F. BURKE, Register

From the Office of
Steinberg, Shaker,
Lewis & James
375 Common St.
Lawrence, MA 01840

Jan. 31; Feb. 7, 14, 1980

CLASSIFIED ADS

Special Notices

ANDOVER SCHOOL OF Montessori has immediate openings for children 2 and ¾ years to 4 years old. Call **475-0125 or 688-1416.**

a-J-24-31

DUTCHMAID 100% COTTON underwear. Fashions for the entire family. Call collect. Cherie **1-603-635-3912.**

a-O-4-11-18-25-TF

COMMONWEALTH OF MASSACHUSETTS
PROBATE COURT
Docket No. 347396

Essex, ss.

To all persons interested in the petition hereinafter described.

A petition has been presented to said Court by JOSEPH KEVIN FOURNIER, minor, by JOANNE FAUTEUX, his mother and next friend of Andover in said County, praying that his names may be changed as follows:

JOSEPH KEVIN FOURNIER to JOSEPH KEVIN FAUTEUX

If you desire to object thereto you or your attorney should file a written appearance in said Court at Lawrence before ten o'clock in the forenoon on the eleventh day of February 1980, the return day of this citation.

Witness, ALBERT P. PETTORUTO, Esquire, First Judge of said Court, this tenth day of January 1980.

JOHN F. BURKE, Register

Jan. 17, 24, 31, 1980

Lost and Found

$500 REWARD. LOST, Andover — Irish terrier wearing yellow leather collar. 1 ear up, 1 down. Reddish brown color. Call **475-9116** or Answering service. **1-846-2155.**

b-D-13-20-27-TF

OUR BEST FRIEND . . . Large male tabby cat. Brown with black stripes. Last seen downtown area 1/18. No collar. Reward. **470-1900.**

b-J-31

Services Offered

ALLEN CONTRACTING CO. Roofing, Building, Remodeling, Painting — sensible prices. Dependable service. No job too small or big. Free estimates. **682-7443.**

c-N-2-9-16-22-30-TF

MAC'S CHIMNEY SWEEPING. Chimney's cleaned, top to bottom. Free Estimates. Also wood stove sales and installation. Guy MacDonald, North Andover, **687-7603.**

c-F-1-8-15-22-TF

FLOOR CLEANING SERVICE. Floors cleaned and waxed. Hardwood floors waxed. Dependable service. Call Mr. Kerr — **595-0210.**

c-F-7-12-21-28-TF

DON'T GET MARRIED until you call me first. Would love to help. Louise VanEveren, Bridal Consultant. **475-2566.**

c-J-10-17-24-31

(Continued on Page 47)

ANDOVER CHIMNEYS
Roofing and Chimney Services
NEW ROOFS and ROOFING REPAIRS
CHIMNEY
Cleaning • Repairing • Rebuilding
• Siliconing • Painting • Pointing and
Cap Installation FULLY INSURED
FREE ESTIMATES - FIND US FAST IN THE YELLOW PAGES
475-7561 Anytime

COMMERCIAL RESIDENTIAL
ANDOVER
House of Carpets
Inc.
Indoor — Outdoor Carpets
Broadloom — Orientals — Braided
Hooked Rugs &
Room Size Remnants
FREE ESTIMATES — NO OBLIGATION
SOLARIAN NO WAX FLOORS
WALL TO WALL RUG CLEANING
and
INSTALLATION SERVICE
VISA 475-2911 master charge
OPEN: Mon., Wed., Sat. 9-5:30 — Tues., Thurs., Fri. 9-9
SHAWSHEEN PLAZA, ANDOVER

Expert Painting & Paper Hanging
Interior & Exterior
Quality Work!
Quality Work!
Quality Work!
JOHN W. JOLIE
PAINTING CONTRACTOR 682-7957
Fully Insured Workmanship Guaranteed

Shade trees are major energy savers. On a sunny, 80 degree day, shade trees can reduce a home's inside temperature by as much as eight degrees.

Stripping on Location
We'll strip your kitchen cabinets, old wood panelling, pianos, floors, etc., in your home. SAVE THE MESS. We'll take it with us when we leave.
Mirror Resilvering
ELIZABETH DYER'S
BIX FURNITURE STRIPPING
51 Main Street, Topsfield 887-8811
Complete furniture restoration advice & service

CLASSIFIED • REAL ESTATE

Services Offered

PIANO TUNING & REPAIRING Professional Piano Service by expert technician. Former concert tuner, Baldwin Piano Co. Mr. Colford — **664-4313** (North Reading). c-My-27-TF

SPLINT SEATS FOR your valuable antique chairs. Also hand cane, pressed cane rush seats. Furniture repair and finishing by family craftsmen. **475-6479.**
c-O-13-20-27-TF

HOME MADE HAND Knitted garments — Will weave seams and finish your home made knitted garments also. Call **683-4512.**
c-J-3-10-17-24-31

LET RITA DO your alterations. Call after 6 p.m. **682-1929.**
c-M-10-17-24-31-TF

SLIP COVERS PIN fitted and cut with your material. Please call **686-4584.**
c-S-14-TF

SEWING — ALTERATIONS AND hems; also slip cover cushions, done in my home. Very reasonable. Call after 3 P.M. **475-0482.**
c-J-14-21-28-TF

WEDDING INVITATIONS, ETC. — Shown at your convenience, at my home, in Andover, thus a savings to you. INVITATIONS LTD. **475-5063.**
c-S-18-25-TF

I WILL TURN ANY article into a lamp, also any repairs or new parts. Small furniture repairs. **475-5949.**
c-O-4-11-18-25-TF

WALL STENCILING BY Rebecca and Priscilla **475-2048 or 475-3427.**
c-D-28-TF

RUSH AND CANE Seating — Chairs restored with a new natural rush or cane seat. Call **352-6831.**
c-TF

PLASTERING, QUALITY WORK, reasonable rates, ceilings, homes, additions, small jobs or large. Larry Walsh — Plastering. **667-9040.**
c-J-19-TF

WILL BABYSIT IN your home while you vacation. excellent references. **688-2699 or 687-0003.**
c-J-24-31

SECRETARIAL SERVICES — Letters, reports, proposals, manuscripts, resumes and clerical. IBM typewriter offers choice of type faces to meet your requirements. **475-6425.**
c-A-2-9-16-23-30-TF

HANDYMAN — ANDOVER — North Andover area. Free estimates. Call Wayne **352-8620.**
c-J-31-TF

HISTORY OF YOUR Old House traced by local Historican-Author. Title-searches, architectural documentation, genealogical background of former owners. Call **686-3244.**
c-J-31

PROFESSIONAL BUILDING AVAILABLE for winter months only. Top quality remodeling. Kitchens, baths, basements, attics, etc. Free Estimates. Rick Ketschke, **665-4478.**
c-J-24-31; F-7-14-21-28

Instruction

PIANO — BEGINNERS, Intermediate and Advanced. Mr. Ivar Sjostrom. **475-1525.**
cc-D-13-20-27-TF

HOME TUTORING — English, Reading, Algebra, Geometry, and other subjects. Certified teacher, Harvard graduate, M.Ed., call **475-4685.**
cc-J-17-24-31-F-7

GUITAR, BEGINNERS AND Advanced lessons for jazz, rock, classical, folk and theory by professional Berklee alumni. **475-9595.**
cc-J-31; F-7-14-21-28

QUILTING LESSONS — Learn Patchwork, Applique, etc. 6 week course. For information **475-4383.**
cc-J-31

READING SPECIALIST For the child or adult with special reading problems. Contact: Miriam Smith, Mass. Licensed, M.A., **683-6129.**
cc-D-13-20-27-TF

ANDOVER SCHOOL OF BALLET. New Classes of 1980. Pre ballet, began Sat., Jan. 19th 11:45 - 1 p.m. Adults and teen beginners, Wed., Jan. 16th 7-8 p.m. Limited Enrollments. Beginning Wed., Feb. 6th - 5:30 - 6:30 child beginners 9-14 years old. Call **475-5919.**
cc-J-24-31

VOICE AND PIANO students. Experienced teacher with Bachelor of Arts in music education has openings for students. **475-1743.**
cc-J-17-24-31

GUITAR LESSONS — Classical and folk w/music theory. All levels — beginners welcome. Experienced music teacher, reasonable rates, I come to you. Call Ms. Belfer after 7 p.m. **623-6874.**
cc-J-24-31

Help Wanted

PART TIME Maintenance Man/handy person. Very flexible hours. references required. **475-2734** after 7 p.m.
e-J-31

RELIABLE, MATURE WOMAN for general housework for adult family. Year round employment. Own transportation and references required. **475-4742.**
e-J-31

SECRETARY — RECEPTIONIST for busy C.P.A. Firm. Variety of duties including typing, filing, answering phone and scheduling appointments. Call Anita. **470-0361** for appointment.
e-J-31

BABY SITTER WANTED, my home, 3 or 5 weekdays. Children's ages one and four. Near Boston Hill. **683-5118.**
e-J-31; F-7

REAL ESTATE BROKER — For active M.L.S. office. Must be self motivated. All replies confidential. Call Lee Dodd **475-8543.**
e-J-31

WANTED NOW — PLAYSCHOOL Assistant Teacher Tuesday and Thursday mornings. Perfect for someone who wants a part time job. Call **475-2572.**
e-J-31

TYPIST — PART TIME mornings or afternoons. Excellent typing, grammar and spelling skills. Accuracy more important than speed. Submit resume in confidence to Box 614, Andover.
e-J-31

WANTED — EXPERIENCED BABYSITTER to care for infant 45 hours a week. Call **470-1079.**
e-J-31

WANTED MATURE LADY with car, to help elderly couple, mornings. **475-7306** after 9:30 a.m.
e-J-31

NURSES - RN - LPN. Full and part time position available on 7-3; 3-11; 11-7. Paid master medical insurance, sick time, holidays and bonus. Please call Mrs. Chaisson **944-1107.** Green Grove Convalescent Home, 134 North St., No. Reading.
e-J-3-10-17-24-31-TF

WORLD BOOK — CHILD CRAFT sales representative wanted. Call Dawn McDonald **372-0347** after 3 p.m.
e-J-24-31

MANAGER WANTED: For family business, full or part time. Many benefits. Write and include phone number to Box C-21 % Andover Townsman, P.O. Box A-T, Andover, MA. 01810.
e-J-24-31

NURSES AIDES — 7-3 or 3-11. Full and part time position available. Credited nurses aid training program. Newly increased wage scale; including weekend differential. Paid master medical insurance, sick time, holidays and bonus. Please call Mrs. Chaisson **944-1107.** Green Grove Convalescent Home, 134 North St., No. Reading.
e-J-3-10-17-24-31-TF

DIET AIDES — Part time for days — 1 for weekends. Newly increased wage scale. Increments every 6 months. Call Mrs. Chaisson **944-1107.** Green Grove Convalescent Home, 134 North St., No. Reading.
e-J-24-31-TF

HOUSEKEEPER PART TIME days. Newly increased wage scale. Increments every 6 months. Call Mrs. Chaisson **944-1107.** Green Grove Convalescent Home, 134 North St., No. Reading.
e-J-24-31-TF

SUPERVISOR OF NURSES — Join our nursing team in a challenging position. 101 bed level II and III facility. We offer an excellent salary and benefit package. For appointment for an interview, please call Mrs. Chaisson **944-1107.** Green Grove Convalescent Home, 134 North St., No. Reading.
e-J-3-10-17-24-31-TF

SECOND COOK — Experience necessary in cooking only. We will train individual to work with therapeutic diets. Monday thru Friday. Full time. Also, 1 position for weekends. Please call Mrs. Chaisson, **944-1107.** Green Grove Convalescent Home, 134 North St., No. Reading.
e-J-3-10-17-24-31-TF

PORTER FULL & PART time — days. Includes floor washing & buffing. Need not work weekends or holidays. Newly increased wage scale. Increments every 6 months. Excellent benefits. Call Mrs. Chaisson **944-1107.** Green Grove Convalescent Home, 134 North St., No. Reading.
e-J-24-31-TF

Work Wanted

MASTER ELECTRICIAN — Reasonable rates. Call any time; Free estimates. Call **475-8394.** ee-Jn-5-12-19-26-TF

PLUMBING, ELECTRICAL OR small odd jobs done evenings and weekends only. 20 years experience. Reasonable rates. **475-6273.**
ee-J-17-24-31-TF

(Continued on Page 47)

STUDIO CLASSES
• Painting
• Drawing
• Composition
Jean DeRosa 475-0875

PAINTING WALLPAPERING
Interior & Exterior
Brush, Roller, Spray
Residential & Commercial
D. K. FOOTE & CO., INC.
245-8092 — 246-0879

SIMON SEZ - *Buy the Best!* Quality cleaners at discount prices. Liberal trade-ins, Services and repairs, all makes.
SIMON VACUUM CLEANER CO
189 Newbury Street
Lawrence, 683-8359

M & E TREE
Need Tree Work?
Storm Damage Clean-Up?
Lots Cleared?
Reasonable Rates - Insured
Ed Tobin 687-1359 — Dick Murphy 475-1719

J & J's
Odd Job Work Shop
Interior Painting, Chain Saw Work, Garage Cleaning, Long Haul Trucking, Any Odd Job You Can Think Of!
Call John or Jack
687-3650

THE REFINISHING
WOOD & METAL
OFFICE FURNITURE
Also STRIPPING of
HOUSEHOLD FURNITURE
FREE ESTIMATES
One of the oldest & largest stripping & refinishing shops in New England.
PARKWAY
Refinishing Shops, Inc.
1130 East St., Tewksbury
851-9721

HOME REPAIRS
DAVID M. MORIN
CARPENTER
475-5590 — Days
475-2672 — Evenings
INTERIOR EXTERIOR

MODERNIZE YOUR HOME
PLAYROOMS
PORCHES
RENOVATIONS
ADDITIONS
Craig E. Anderson
GENERAL CARPENTRY
NO JOB TOO BIG OR SMALL
FREE ESTIMATES
475-6098

Mortgage Insurance
Single or Joint Protection
LOW COST
475-4831
Ask For
Home Mortgage Department

While-U-Wait SERVICE on Most Printing
Shawsheen Printing, Inc.
Quality • Speed • Economy
BLUEPRINTING
RESUMES Attractively Typeset and Printed
Two-Day Service on BUSINESS CARDS
XEROX COPIES up to 14"x44" plus Reductions
Typesetting Paste-up Camera Work
475-4500
199 N. MAIN ST., ANDOVER
In Shawsheen Plaza — Lots of Easy Parking

Letterie Co.
INTERIOR & EXTERIOR
HOUSE PAINTING
REASONABLE
Estimates Free
470-0351

TONY D. STEFANO
Mason Contractor
All Types Of Masonry
Additions and Garages
Call Tony 688-5323

A & M
Carpet Care
Two Step Cleaning Process For The Price Of ONE.
Carpets Are Shampooed & Steam Cleaned
C. Werner Anderson
Tom Marjorison
CALL FOR FREE ESTIMATE
685-9477

BRIGHAM'S ANDOVER
Immediate Openings For:
•COUNTER CLERK
Flexible hours, days, afternoons and evenings. Training, uniforms and food discount provided. Please apply in person to Brigham's, 90 Main Street, Andover, MA.
an equal opportunity employer m/f

BROOKSTONE
TOWNEHOUSE CONDOMINIUMS
$49,900
CONVENIENT, IN-TOWN LOCATION
EACH SPACIOUS UNIT HAS:
- ☐ Modern Kitchen w/ Dishwasher & Range
- ☐ Dining Room
- ☐ Living Room
- ☐ Three Levels with Loft/Family Room
- ☐ Gas Heat
- ☐ Private Basement
- ☐ Modern Bath
- ☐ Three Bedrooms
- ☐ Private Patio
- ☐ Private Washer & Dryer Connections
- ☐ Private Driveway.

CALL OWNER TO VIEW THE MODEL UNIT
470-0772

CLASSIFIED • REAL ESTATE

Doherty Realty Agency Inc.

EXCLUSIVES

Quality built! Nine rooms in this beautiful oversized split level. Large living room, formal dining room, eat-in kitchen. Huge fireplaced family room, screened porch, deck and fabulous in-ground pool! Situated on well maintained acre.
$97,500

Immaculate 3 bedroom ranch ideally located and convenient to down town. Beautiful hardwood floors throughout, nice fireplaced living room, two full baths, move-in condition!
$76,900

Nice five room expandable Cape in the Mt. Vernon area. Eat-in kitchen, dining area, nice living room and two bedrooms, all generous sized rooms.
$47,500

Doherty REALTY
21 Elm Street
Andover
475-0010
MEMBER RELO WORLD LEADER IN RELOCATION
REALTOR
MLS

McGoff ASSOCIATES Real Estate

NORTH ANDOVER Spectacular contemporary with all the privacy and seclusion you've ever wanted on your own 5 acres. Sliders galore to wrap around sundeck. Cathedral ceilings, handsome fireplaces. 3 bedrooms, 2½ baths. **$135,000**

Brand new 9 room Colonial Split in pretty country setting. Lower level offers great flexibility — spacious family room with warm used brick fireplace, 2 bedrooms or den, full bath and laundry area. How can you top this at **$85,900.**

475-2102
2 ELM SQUARE
ANDOVER, MA.
UNITED REFERRAL SERVICE

Work Wanted

HOUSEWORK DESIRED. Very experienced. Excellent references. **851-4643.**
ee-J-31; F-7

EXPERIENCED HOUSECLEANER with references. Available Tuesdays, Thursdays and Saturdays. May need transportation. Please call **687-1512.**
ee-J-31

KENSO CORP.
GENERAL CONTRACTOR
658-2787 OR 475-9302
Please Call After 6 P.M.

NEW HOMES — ADDITIONS
GARAGES — PLAYROOMS
DECKS — PORCHES
CUSTOM KITCHEN CABINETS
COMMERCIAL BUILDING
REMODELLING & RENOVATIONS

— NORTH ANDOVER —
$71,900 with 1.8 ACRES

A RARE FIND INDEED, is this 2½ year old, seven room Split Entry! FEATURING: three bedrooms, bath, dining room with sliders to deck, living room and fireplaced family room, kitchen. Two car garage and wooded 1.8 acre lot near Old Center. Don't forget the low taxes. Also on dead-end street.

HASHEM REALTY
133 MAIN ST., NO. READING
664-4191 — 944-3949

EIGHT ROOM COLONIAL — $59,900

1st Floor: Entrance hallway — living room — formal dining room — modernized, eat-in kitchen — den - - modern ½ bath.
2nd Floor: 3 bedrooms plus sewing room — modern bath. Detached, over-sized garage.

DUPLEX — $66,500
Immediate occupancy available!
Side #1: Fireplaced living room — large, eat-in kitchen — 3 bedrooms - bath.
Side #2: Living room — eat-in kitchen — 2 bedrooms - - bath. Separate FHW/gas heat — vinyl siding - - extensively re-modeled.

RENTAL: 8 room - - 4 bedroom split. **IMMEDIATE OCCUPANCY.**

JOHN HEWITT
REALTORS
40 ESSEX STREET
ANDOVER, MASS. 01810
475-0973 or 475-0058
Member, "Multiple Listing Service"

Articles for Sale

VICTORIAN TREAT FOR Valentines Day — Delicate nosegay of dried flowers, ribbons and lace, packed in its own special Valentine box. We also have a nice assortment of dried flower wreaths and Faerie rings. Betsy Williams, **475-2540.**
h-J-31; F-7-14

CONVENTIONAL LAWSON SOFA, covered in a beautiful Schumacker geometric designed fabric. Practically new, never been uncovered. Purchased from the Furniture Barn. Impractical for our needs. $850.00. Evenings: **475-1320.**
h-J-31

NEW RINSE-N-VAC steam cleans, rinses, and vacuums out dirt leaving carpets professionally clean. Rent at Scanlon Hardware, 45 Main St., Andover. **475-0102.**
h-J-31

Subscribe to the TOWNSMAN

SEARS NATURAL GAS heater 60,000 BTU over HR. Thermostat control, counter flow vented $100. Sears console humidistat control, $20. **475-4063.**
h-J-31

G. E. BUILT-IN coppertone kitchen appliances — dishwasher, oven, 4 burner electric range. Excellent condition. **688-6928.**
h-J-31

FIREWOOD — OAK AND Maple 16" split. Seasoned 3 to 5 months. 5 cords $450. You pick up. **352-8620.**
h-J-31-TF

OFFICE EQUIPMENT — desks, chairs, typewriters, file cabinets — new and used at discount prices. Typewriters cleaned and repaired. Showroom open daily 10-5. The Office Manager, 134 Park St., (Rte. 62), No. Reading center. **664-4747.**
h-J-3-10-17-24-31-TF

LET ME HELP YOU
Create Your Dream Room
• PLAYROOMS • BATHROOMS
• CUSTOM KITCHENS • REMODELING
(interior & exterior)
expert craftsmanship at responsible rates
RALPH DELLATTO
GENERAL CONTRACTOR
FREE ESTIMATES — Call After 6 p.m. **475-5306** — REFEREENCES UPON REQUEST

SAVE THOUSANDS
BUILDING YOUR NEW HOME
WITH A
HOUSING CONSULTANT
SEND FOR FREE BROCHURE
FOR FULL DETAILS
ALEXANDER J. ZADEH
333 WASHINGTON STREET
BOSTON, MA. 02108
Tel. 227-1656 — Res. 470-1969

PROTECTION

Bring in control of land development permits us to retain, as much as possible, the original contour and protect the natural landscaping. Through engineering and construction of roads, layout of lots, designed and siteing of homes we build a neighborhood that is pleasant and comfortable and that protects your investment.

DIRECTIONS: South Main Street (Rte. 28) to Salem Street at Phillips Andover Academy, right on Holt Road, left into Blueberry Hill Road.

Designed, Built and Sold by
WYNWOOD ASSOCIATES, Inc.
108 DASCOMB ROAD, ANDOVER, MASSACHUSETTS
Phone 475-4011

CLASSIFIED • REAL ESTATE

URAL GAS heater U over HR. Thertrol, counter flow 00. Sears console control, $20. **475-**

h-J-31

ILT-IN coppertone ppliances — disven, 4 burner elec- Excellent condition.

h-J-31

— **OAK AND** Maple Seasoned 3 to 5 ords $450. You pick **0.**

h-J-31-TF

IPMENT — desks, ypewriters, file - new and used at prices. Typewriters and repaired. open daily 10-5. Manager, 134 Park 62), No. Reading **-4747.**

-J-3-10-17-24-31-TF

OU
oom
ATHROOMS
EMODELING
sible rates
ATTO
TOR
REFEREENCES UPON REQUEST

DS
/ HOME
TANT
HURE
DEH
STREET
08
470-1969

mits us to re- contour and engineering designed and that is plea- r investment.

Salem Street at Road, left into

by
S, Inc.
SACHUSETTS

Articles for Sale

CRAIG AM STEREO in-car radio with automatic reverse. Digital clock with Craig speakers, 24 watt power boosters or 48 watt power booster and equalizer. Lloyds home AM/FM stereo BSR turn table, dust cover, 2 mid range speakers, cassette and 8 track player recorder, including microphones. Soundesine AM/FM stereo, portable radio, twin speakers, cassette recorder, built in twin mikes AC/DC-loaded. Bedspread and comforter sets going at our cost. G.E. 13" portable color TV with automatic off & on switch for bedside, etc. All above items with warranty. Call anytime **475-2879 or 686-7882.**

h-J-31

QUAKER-MAID KITCHEN Cabinets. Bargain priced. Call **475-1564** for appointment.

h-D-6-13-20-27-TF

ANTIQUES — BRASS Country Store Lamp — Blanket box — Lincoln Rocker — Gate leg table — slant front desk. **475-5949.**

h-J-31

TABLE SAW — USED 6 times. Dremel. Cuts 1" board. Cost $100. will accept $50. Call **475-2152.**

h-J-31

ANDOVER
INTERIOR
REMODELING
Call
David
475-8585

STORE FOR RENT

Old Andover Train Station

(Former Andover Small Engine)

DAYS: Call — 686-3988
EVENINGS: 475-3022

JOIN A WINNING TEAM

REAL ESTATE BROKER
Full Time

For active MLS office. Must be highly motivated and interested in people. All replies confidential.

Call Lee Dodd
30 Park Street
Andover, Mass.
475-8543

The
LEE DODD
Realty

RELOCATING?
YOU NEED A FRIEND WHO KNOWS THE TERRITORY.

Before you move to a strange new place, call CENTURY 21.® We have some smart ways to smooth the transition for you. Like our exclusive new Relocation Centers which show you the latest information on your new town—with multi-media presentation and dynamic area map overlays. Property values, schools, taxes, commute times, transportation, the weather, the works are all easily explained. The positives as well as the negatives, so you can make an educated choice.

We'll even get a head start for you down the line. Before you close the door on your old house, we may have already opened the door on the new one.

If you're about to move, call CENTURY 21 today

Century 21® **475-5800**

ROBERT E. LOOK & ASSOCIATES, 4 RAILROAD ST., ANDOVER, MA.
WE'RE THE NEIGHBORHOOD PROFESSIONALS.™

NEW EXCLUSIVE

ANDOVER
"Lincoln Estates"

EXECUTIVE CHARM... this superb NEW 9 room Claude Miguelle designed Colonial. This home flaunts it all with the grace and superior craftsmanship of the true luxury home. This home features a front to rear fireplaced living room, excellent size formal dining room, a cabinet packed eat-in kitchen, a full wall fireplaced family room with sliding glass doors off to a deck, 2.5 baths, all on Town water, sewer and gas heat.

$154,900

The **GURRY** Agency
REAL ESTATE 475-8500

MEMBER OF RELOCATION SERVICE
A REFERRAL SERVICE WITH AFFILIATED INDEPENDENT BROKERS THROUGHOUT AMERICA

EXCLUSIVE

NORTH ANDOVER
$79,900

HERE IT IS!!! your chance to own a brand new home at an affordable price. This home features a formal living room, large eat-in kitchen, sliding glass doors to deck, 3 excellent size bedrooms, with full bath off Master, fireplaced (unfinished family room), 2 car garage, all on an acre + tree studded lot.

The **GURRY** Agency
REAL ESTATE 475-8500

MEMBER OF RELOCATION SERVICE
A REFERRAL SERVICE WITH AFFILIATED INDEPENDENT BROKERS THROUGHOUT AMERICA

EXCLUSIVE

NORTH ANDOVER

Don't miss the opportunity to see this luxurious 9 room brick front English Tudor with two car garage located on a quiet cul-de-sac. This home features a fireplaced teak wood floor living room, formal dining room, oversized eat-in kitchen with butcher block in center, fieldstone fireplaced family room with sliding glass doors to deck, 4 or 5 bedrooms on second floor, with full bath off Master. 5th bedroom has built-in bookshelves for use as study/den.

$179,900

The **GURRY** Agency
REAL ESTATE 475-8500

MEMBER OF RELOCATION SERVICE
A REFERRAL SERVICE WITH AFFILIATED INDEPENDENT BROKERS THROUGHOUT AMERICA

"The ballot is stronger than the bullet."
Lincoln

CLASSIFIED • REAL ESTATE

CONLON COMPANY
• Carpentry • Remodeling
QUALITY WORK
1-603-893-4226

CARPENTRY
CALL MARK
INTERIOR & EXTERIOR
475-9595

SAVE!
BRAND NEW 1980
OLDSMOBILE CUSTOM CRUISER WAGON
Wood grain, roof rack, snow tires, P/S, P/B, stereo, under 3000 miles.
Under $8200
TRADE-IN A POSSIBILITY
REASON FOR SALE IS CHANGE IN BUSINESS
Please Call 475-4882

The Gallery OF HOMES
EXCLUSIVE

Your Own Private World — three plus beautiful acres with Pond in No. Andover. Room for horses, tennis, vegetable garden or whatever fits your fancy. A home with many extras — spacious master bedroom, plus 3 good size bedrooms, 2½ baths, study, family room, super kitchen, central air conditioning and vacuum system, photo dark roomand a nearly finished fireplaced recreation room on lower level.
$144,900

Elegant 8 room Colonial in one of Andover's most sought after areas. This home features formal living room, oversized formal dining room, kitchen loaded with cabinets and large eat-in area, family room with stone fireplace with gas barbecue. All bedrooms oversized with master featuring its own sitting area, heated 18' x 38' inground pool, cabana w/dressing room. Additional features include economical 2-zone gas heat, town sewer, fire alarm, intercom system and central vac. Welcome your guests through the gracious formal entrance foyer. Compare at —
$158,900

B. J. COLLINS REALTY
MLS
5 Andover Street
Andover, Massachusetts
475-1242

• HOMES CUSTOM BUILT
• ADDITIONS and GARAGES
• FAMILY ROOMS • SCREENED PORCHES
For Expert Craftsmanship
at Honest Prices
KEN ARSENAULT
Construction — Home Improvements
475-8892
Best Time to Call — early morning or evening
Serving the People of Andover for over a decade
All Employees Fully Insured
(Member of Andover Chamber of Commerce) and Merrimack Valley Builders Association

NORTH ANDOVER
EXCLUSIVES

Older home on 57,000 sq. ft., corner lot in Old Center being renovated. 2½ modern baths — lovely new eat-in kitchen — new gas heating system — storm windows and doors — newly insulated.
$99,500
CALL FOR MORE DETAILS

Terrific eight room contemporary on picturesque corner lot in Old Center. Granite fireplaced family room — three oversized bedrooms up; 4th bedroom in walk-out lower level with in-law potential — three full baths.
$169,900
CALL NOW.

MORE — MORE — MORE
NEW 8 room Garrison with 2 fireplaces on acre lot. $101,900
READYING for new homes in super in-town and country locations. Call for details.
OWNER SAYS SELL! Young 8 room Split — in-law potential — inground pool — gas heat. $99,900
EIGHT ROOM open foyer Colonial on nearly two acres in Old Center. $138,900

BURKE REAL ESTATE
REALTORS
14 Chickering Road, (Cor. Rtes 133 & 125)
North Andover, Mass. 01845
682-2416
(Res. Jim McAloon — 685-2440)

Wanted to Buy

WANTED: GOLF CLUBS of the 30's and 60's as follows: Woods MacGregor, Ben Hogan, Hagen. Putters and selected irons. Tel. **475-0019.** i-J-3-10-17-24-31

BOOKS WANTED — HIGHEST prices paid for used books. Starr Book Company, **1-542-2525** or after 6 p.m. **475-8473.** i-TF

WILL BUY OLD Postcards, books, pictures, anything photographic. Will buy nick-nacks, odds & ends, tools. If it's old, I'll buy it. Call Charles **688-3109.** i-J-3-17-31

WANTED — RACCOON COAT. Good condition only. Call **475-5949.** i-D-6-13-20-27-TF

CASH PAYMENTS FOR Antiques, collectibles, silver jewelry, coins, quality glass, and old furniture. Contents of attics, homes, 1 piece or entire estate. Lawrence, **685-3786.** i-J-17-31

ANTIQUE — ANYTHING old, Marbletop, Walnut Grape and Rose Carved Furniture, Glass, China, Silver, Jewelry, Clocks, Prints, Frames, Guns, Coins, Furniture, Etc. William F. Graham, Jr., 149 Golden Hill Ave., Haverhill, Mass. Tel. **372-3708,** will call to look. i-TF

LOOKING TO BUY a used baby grand piano in good condition. **470-1582.** i-J-31

ANDOVER

Quality built, with so much charm in Academy area. Sunken living room, TV room with bookcases, large kitchen, huge master bedroom, 2½ baths, 2 additional good size bedrooms. $147,000

Interesting 2 bedroom Tri-Level (Master approx. 28 ft. with fireplace) 2½ baths. Spacious square living room with fireplace, deluxe new kitchen. House is designed for energy efficiency. $108,000

Immaculate 3 bedroom Colonial ranch, 1½ baths, porch, set on acre + wooded lot — quiet street near elementary school. $72,500

NORTH ANDOVER — Lovely 7 room Cape, 3 bedrooms, front to back living room, sun room. Move in condition, pretty yard — Taxes $832.
Price $69,000

Call for these and other fine properties
475-4477
HUNNEMAN & CO. INC. • REALTORS® Better Homes and Gardens®
52 Main Street, Andover

EXCLUSIVE

WHAT A BEAUTY! Excellent ranch with beautiful big back yard — handsome fireplaced living room, formal dining room, generous first floor family room, 3 bedrooms, 1½ baths, porch, 2 car garage — plus, ideal area for future gameroom. An outstanding value!
$69,900

HOMES REALTORS
186 NORTH MAIN STREET
ANDOVER, MA 01810 / TEL. 475-2201
VICTOR
THE VICTOR COMPANY, INC. REALTORS

CLASSIFIED • REAL ESTATE

ED — RACCOON COAT. condition only. Call **475-**
i-D-6-13-20-27-TF

PAYMENTS FOR Antiques, ctibles, silver jewelry, quality glass, and old ure. Contents of attics, s, 1 piece or entire estate. ence, **685-3786.**
i-J-17-31

QUE — ANYTHING old, letop, Walnut Grape and Carved Furniture, Glass, Silver, Jewelry, Clocks, Frames, Guns, Coins, ture; Etc. William F. am, Jr., 149 Golden Hill Haverhill, Mass. Tel. **372-** will call to look. i-TF

NG TO BUY a used baby piano in good condi- **470-1582.**
i-J-31

R

m in Academy area. vith bookcases, large ½ baths, 2 additional
$147,000

ster approx. 28 ft. with are living room with ouse is designed for
$108,000

nch, 1½ baths, porch, street near elementary
$72,500

7 room Cape, 3 n, sun room. Move in 32.
Price $69,000
e properties
7

Better Homes and Gardens®
Andover

IVE

nt ranch with — handsome formal dining amily room, 3 , 2 car garage re gameroom.
$69,900

ORTH MAIN STREET 01810 / TEL. 475-2201

TOR
TY, INC. REALTORS

Houses for Rent

METHUEN, MODERN, NEW 2 bedroom, large condo. Near I-93 and 495, in excellent residential area. Available for lease. $380 excluding utilities. **685-8217** after 6 p.m.
mm-D-20-27-TF

ELEGANT TWO BEDROOM 1½ bath Condo. Huge living-Dining room with fireplace. Economical gas heat. Adults. No pets. $650 mo. **475-6886.**
mm-J-3-10-17-24-31-TF

COTTAGE 4 ROOMS. Secluded area near Academy. $325. per month plus utilities. References. **475-4742.**
mm-J-31-TF

FULLY APPLIANCED 2-3 bedroom Millpond Condo. 2 fireplaces, 2½ baths. Available immediately for 1 year. $750/mo. plus utilities. The Howe Agency **475-5100.**
mm-J-3-10-17-24-31-TF

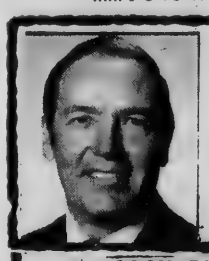

Real Estate

By DOUGLAS N. HOWE
REALTOR

CASH PLANNING IMPORTANT

If you are considering the purchase of your first home, you should also consider taking a close look at your financial balance sheet so that your decision will be one of pleasure rather than pain.

Items to take into consideration are, first and foremost, the down payment, settlement fees and moving costs. These will make the biggest dent in your savings. You should have enough margin to draw on for such items as furniture, carpeting, storm windows, etc., if needed.

After figuring what your mortgage payments will be, don't forget to add on the cost of utilities and services that may be included in the rent you are now paying.

FHA and VA mortgages, if available, can be used to keep the down payment low. And don't be shy about asking your Realtor to spell out all the closing costs in advance — on paper. Financial surprises — you don't need!

* * * * *

If there is anything we can do to help you in the field of real estate, please phone or drop in at THE HOWE AGENCY, 4 Punchard Ave., Andover. Phone: 475-5100. We're here to help.

EXCLUSIVE

PIKE SCHOOL AREA — Delightful young house, beautifully sited on well landscaped wooded lot. Cheerful, sunny and a joy to be in, with generous front to back fireplaced living room — formal dining room with great wall space — family room with sliders to big deck, right off kitchen — handsome master bedroom with its' own adjoining sitting room, at home office, attached 2 car garage. A fine value!

$116,000

HOMES FOR LIVING

166 NORTH MAIN STREET
ANDOVER, MA 01810 / TEL. 475-2201

VICTOR
THE VICTOR COMPANY, INC. REALTORS

ANDOVER
OPEN HOUSE — SUNDAY — 1-4 P.M.

TOP QUALITY COLONIAL — Three extra large bedrooms, 2½ baths, family room, two fireplaces, etc.
$119,900

DIRECTIONS: 186 Haggetts Pond Road — Rte. 93 to Rte. 133, west one mile to Haggetts Pond Road. House 1.4 miles on left.

Home Is Where The Heart Is

Valentine
3 MAIN STREET 470-0707

One step through the front door and you will be as excited as we are about this contemporary home. Cathedral ceilings enhance the living room, dining room and kitchen. You will see decorator touches everywhere. Situated on 3 acres, with a pond, in a residential area.

Don't hesitate $115,000

We will be holding an **OPEN HOUSE** in this exciting, custom built contemporary home on Sunday. It is located in a desirable area, near Indian Ridge.

View this special property on

Sunday, February 3 between 2-4 P.M.

Route 133 — To Argilla Rd. to 6 Fairfax Drive, Andover.

EXCLUSIVE AGENTS FOR BELMONT DEVELOPMENT CORPORATION

ANDOVER AGENCY Inc.

MLS

90 Main St., Andover — 475-1963

CALL LEE DODD TODAY

TURN OF THE CENTURY - - Charming older 8 room home - - walk to town - large living room with fireplace - dining room with bow window - - small den - three bedrooms - - plus small room on second floor. Lovely yard. **$85,000**

LOCATED ON A PRETTY LOT, close to major roads, this cheery home boasts seven rooms including living room with fireplace, dining room with slides to deck, spacious fireplaced family room and hardwood floors throughout. **$71,900**

UNUSUAL, CHARMING 8 ROOM ANTIQUE COLONIAL — over 100 years old — large country kitchen with beamed ceiling, separate dining room, living room or den with wide floor boards. First floor bedroom, three bedrooms on second floor. Lower level family room 26x14. Porch. **$64,900**

SPARKLING BRICK FRONT home on over an acre of gorgeous land, fireplaced living room with bow window, beautiful hardwood floors and a panelled family room with fireplace. **$89,500**

COLONIAL — 8 ROOMS — completely redecorated. Four bedrooms — 2½ baths, hardwood floors. Two car garage. Pretty lot on quiet cul-de-sac.
NEW LISTING — $87,800

The LEE DODD Realty
30 PARK STREET
ANDOVER
475-8543

CLASSIFIED • REAL ESTATE

Subscribe to the TOWNSMAN

ACCOUNT CLERK II
TOWN OF ANDOVER

The Town Accountant's Office of the Town of Andover seeks an individual experienced in bookkeeping and accounting to assist in processing and maintaining the financial records of the Town. Examples of such work includes maintenance of Accounts Payable System, Appropriation Accounting System and other financial and clerical tasks as required.

This position requires at least three years of bookkeeping experience and experience with computer terminals and data entry is desirable. Salary is approximately $9,200.

Please send resume no later than Wednesday, February 6th to:

Department of Finance and Budget
Andover Town Hall
20 Main Street
Andover, Mass. 01810

Andover

Sensational Colonial in Superb location — convenient to schools and highways — 4 generous sized bedrooms — custom eat-in kitchen — fireplaced family room — recreation room with wet bar on lower level — central air — 2 car garage — plus much more.

$123,000

475-0622

James T. Trefrey, Inc.
REALTORS
5A LOWELL STREET, ANDOVER
Eves: Mrs. Winn, 475-4803

Apartments for Rent

ANDOVER, REMODELED 3 room apartment close to town, good parking, and great privacy. $350. Doherty Realty Agency **475-0010.** n-J-31

ANDOVER — COZY 3 room apartment. Close to town, with parking. $300. a month; heat included. Doherty Realty Agency. **475-0010.** n-J-31

GRANDOVER PARK. New management. New standards. Wide choice from Studio ($220) to Delux ($315) includes heat, hot water, cooking. Deposit. One minute from Rt. 28 and Rt. 495. Residential neighborhood. Call Manager for appointment. **683-3801.** n-D-7-14-21-28-TF

3 ROOM LUXURY apartment. Downtown Andover with parking. Utilities not included. $250. a month. **475-6622.** n-J-24-31

BRITISH COLONIAL APARTMENT Now available. Two bedrooms, wall to wall carpeting, air conditioning, garbage disposal, double security alarm system. Model apartment open weekdays 9-7, Saturdays 9-3. For information call **685-7467.** n-M-3-10-17-24-31-TF

LAWRENCE ON ROUTE #495. Modern 1 - 2 bedrooms. Wall to wall, air conditioning, balcony, disposal. $245-$260. **688-2441, 1-731-1870.** n-O-18-25-TF

Condominiums

NO. ANDOVER — By Owner. End unit 2 bedroom Condominium. 1½ baths. Oversized fenced in back yard. $45,000. **687-7449.** nn-J-31

NO. ANDOVER, TWO bedroom condo with lower level family room — heat included. $450. Doherty Realty Agency **475-0010.** nn-J-31

SELLING?

For the third consecutive year, BERGE'S REALTORS, will be exhibiting at the New England Home Show in Boston, MARCH 1-9. We put all our property listings on photographic display for public viewing. Our colorful arrangement is a definite eye-catcher.

Last year, over 300,000 people passed through the 2 floors of exhibits. This year, the show and attendance are expected to be bigger and better than ever. Just imagine! Over 300,000 people looking at your home in only 9 days. That's optimum exposure!

Call BERGE'S for further details.

BERGE'S REALTORS
96 MAIN ST., ANDOVER
475-8645

Jane Fleming... she's worth a $1,000,000

Jane Fleming is worth a million dollars to us as well as all the many families she helped locate in apartments and homes in The Andover area.

During her diligent and conscientious efforts to satisfy her clients and customers, she also qualified for the MLS million dollar sales and listing award.

Whether buying or selling call Jane for warm, friendly neighborly service.

MEMBER RELO WORLD LEADER IN RELOCATION
REALTOR®

Doherty REALTY
21 ELM ST., ANDOVER
475-0010

H COLONIAL APARTMENT
available. Two
ooms, wall to wall
ing, air conditioning,
ge disposal, double
y alarm system. Model
nent open weekdays 9-
urdays 9-3. For informa-
all **685-7467.**
n-M-3-10-17-24-31-TF

ENCE ON ROUTE #495.
rn 1 - 2 bedrooms. Wall
all, air conditioning,
y, disposal. $245-$260.
41, **1-731-1870.**
n-O-18-25-TF

Condominiums nn

ANDOVER — By Owner.
unit 2 bedroom Con-
ium. 1½ baths. Over-
fenced in back yard.
00. **687-7449.**
nn-J-31

NDOVER, TWO bedroom
with lower level family
— heat included. $450.
y Realty Agency **475-**
nn-J-31

?

year, BERGE'S
ng at the New
on, MARCH 1-9.
ty listings on
olic viewing. Our
inite eye-catcher.

le passed through
ear, the show and
be bigger and
e! Over 300,000
e in only 9 days.

r details.

ALTORS
NDOVER
645 MEMBER RELO WORLD LEADER IN RELOCATION

g...
th a
00

as all the many
in The Andover
her clients and
ales and listing
neighborly ser-

9
ER

CLASSIFIED • REAL ESTATE

CALL 475-1943 FOR
OUR AD TAKER

Resort Places for Sale p

OCEAN VILLAGE, HUTCHINSON Island, Florida. Large one bedroom condominium, furnished. For sale or rent. Monthly or longer. After 6 p.m. **305-869-4711.**
p-J-31

Resort Places for Rent q

FOR RENT FEB. 21 thru 24 — Condominium in Wolfeboro, N. H., sleeps five. Indoor pool. Call after 5 p.m. **475-5924.**
q-J-31

Office Space for Rent r

ANDOVER CENTER — For lease 500 square feet. First floor. All utilities. Call **475-8732.**
r-N-29-TF

OWN YOUR OFFICE for less annual cost per foot than comparable leased space. The Willows Professional Park on Rte. 114 in North Andover offers custom designed townehouse style condominium offices. Easy access and plenty of free parking. Call **687-0505.**
r-A-5-12-19-26-TF

. . . etcetera, inc.
OPENING FEBRUARY 4, 1980
AFTER SCHOOL ENRICHMENT CENTER
For Children Grades 1-6

Major emphasis life skills, exploration of our natural world and healthful, recreational activities. Located at 111 Reservation Rd., Andover.

For More Information Please Call
470-0640

HEALTH AIDE
ANDOVER ELEMENTARY SCHOOL

Health aide needed to assist handicapped student and to provide health aide services, 18 hrs/week.

Requirements include good health, physical ability to lift and assist handicapped student, and ability to relate to handicapped child. 2 years' college and American First Aid, C.P.R. and Heimlich Maneuver certificates.

Contact Personnel Office, Andover Public Schools, 470-1700, Ext. 209 for application.

"An Equal Opportunity Employer"

MAIL THIS SUBSCRIPTION FORM TODAY

THE ANDOVER TOWNSMAN
P. O. BOX A-T
ANDOVER, MASS. 01810

— Mail The Townsman Weekly To:

Name .....

Address .....

City or Town ..... **Zip** .....

☐ **$10.50 CHECK ENCLOSED** ☐ **BILL ME**
(Outside Greater Lawrence Area $12.50 Per Year)

PAINTING
- Interior
- Exterior

CALL
BRIAN
WINTERS
475-1676

Everything so new, so wonderful!

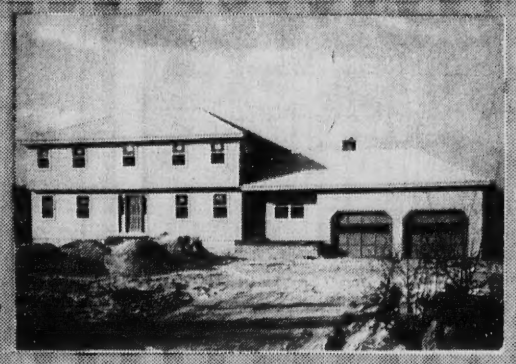

Brand new 4 bedroom, 2½ bath, hip roof colonial by one of Andover's best builders. An amazing value at —

$117,500

NEIGHBORHOOD REALTY GROUP U.S.A.℠

LUBY REAL ESTATE
MLS **475-8600**
76 Main Street Andover, Mass.

A FINE OLD — COLONIAL

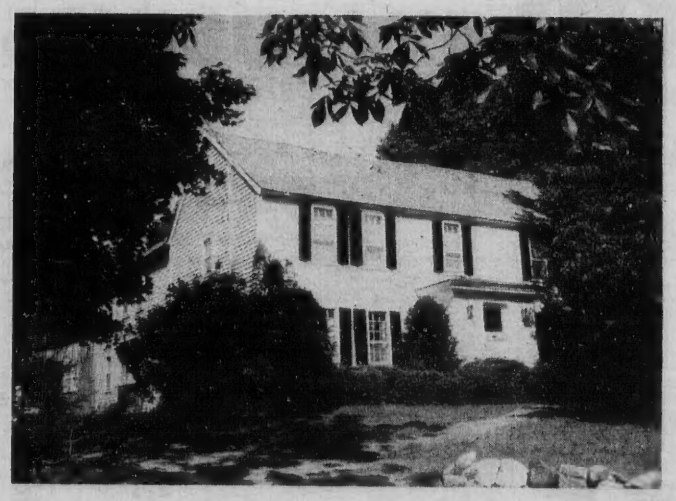

SPECTACULAR VALUE IN NORTH ANDOVER — Antique Colonial on over 3½ acres in fabulous location on Johnson Street. charming living room and dining room restored with care. Convenient country kitchen retains charm with open hearth fireplace for winter coziness and screened porch for summer pleasure. Half bath and laundry area complete first floor — four delightful bedroom and full bath. Outbuildings include 2 car garage, 2 story carriage shed with unfinished 2nd story with fireplace and enormous barn. **$132,000**

Call for complete details, and appointment.

166 NORTH MAIN STREET
ANDOVER, MA 01810 / TEL. 475-2201

MEMBER HOMES FOR LIVING Network

VICTOR
THE VICTOR COMPANY, INC. REALTORS

Prestigious but priced right

Elegant new 2 story foyer, 4 bedroom, 2½ bath, hip roof colonial, raised panel cabinets, oak floors, on a 2 acre wooded lot.

$152,900

NEIGHBORHOOD REALTY GROUP U.S.A.℠

LUBY REAL ESTATE
MLS **475-8600**
76 Main Street Andover, Mass.

CLASSIFIED • REAL ESTATE

Damage from corrosion, in the form of rust and scale, costs American industry nearly $70 billion a year.

Office Space for Rent

ANDOVER CENTER — For lease, single office. All utilities included. $75 per month. Call **475-8732.** r-D-6-13-20-27-TF

MODERN OFFICE, Downtown location with parking. **475-1156.** r-Jy-13-TF

Land for Sale

ANDOVER — INDIAN RIDGE area. Almost full acre lot with town services on cul-de-sac of executive homes. $48,000. The Howe Agency **475-5100.** ss-N-29-TF

LAND — WEST ANDOVER — 20 wooded acres abutting conservation land and the Merrimack River. $5000. an acre. Lee Dodd Realty **475-8543.** ss-J-31

Automobiles for Sale

1971 8 CYLINDER full size Chevrolet Wagon. 17 mpg. P/S, P/B, 4 new radials. $500. or best offer. Call after 6. **688-8339.** x-J-31

1977 CHEVY BLAZER — two wheel drive, small V-8, power steering and brakes. Cheyenne package, 15 per gallon. Excellent condition. $4300. or best offer. **352-8632.** x-J-31

HUNNEMAN & CO. INC. • REALTORS — Better Homes and Gardens®

52 Main St., Andover, Massachusetts 01810

Hunneman & Co. — Better Homes and Gardens announced at its recent year-end meeting that John W. McCusker has been named one of the top 15 producing brokers in the Company. In addition to the Andover office, Hunneman has fourteen other offices throughout eastern Massachusetts.

A resident of Andover and North Andover for the last fourteen years, John is familiar with residential and commercial property, as well as condominium and individual property ownership. During 1979, Mr. McCusker had combined sales and listings sold of more than 2¼ million dollars.

For friendly and courteous real estate advice, please give John a call anytime.

Telephone 617-475-4477

EXCLUSIVE
REDUCED TO SELL . . .

Ten room ranch built for owner with quality throughout. Elegant fireplaced sunken living room, formal dining room features three china closets with linen drawers; gourmet kitchen, five bedrooms, two full bath and two half baths; tremendous recreational room with fireplace, bar-b-cue pit; bar area with wall refrigerator and stove, cabinets galore. Two screened porches, freezer room, stereo system, central vac, carpeting, all Anderson windows. Many extras too numerous to list. Close to town. On cul-de-sac in prestigious neighborhood.

IMMEDIATE OCCUPANCY

FARO REALTY . . . 475-4332

MOVE IN BEFORE THE FIRST SNOW FALLS!!

Come and see something different with such a livable, delightful interior, and surrounded by 3 acres of woods, cranberry bogs, and vegetable garden. This modern home was built and planned by a nature loving family to take advantage of the sun, with south, east and west exposures and a woodburning stove in the family room provides heat for many rooms. Charming cathedral ceilinged living room with fireplace, formal dining room, 3 bedrooms, 2 baths, wide pine board floors, 3 car garage. **$120,000**

Fresh and better than new Garrison Colonial on lovely treed lot on a cul de sac. 4 bedrooms, 2½ baths, fireplaced living room, panelled family room, formal dining room, 2 car garage. This won't last!

$87,900

Call to see our newly listed ideal starter home located on a quiet street in Andover. 3 bedrooms, fireplaced living room and attractive eat in kitchen. Light, bright, well built and well priced at — **$69,900**

Great location near North Andover's Old Center. Handsome Colonial with front to back living room, formal dining room, spacious family kitchen, warm and inviting family room, lower level play room. Enclosed porch, central vacuum, 3 zone gas heat, and low taxes of $1555 complete the picture. **New price $129,500**

DARLING ASSOCIATES, INC.
33 CHESTNUT ST., ANDOVER
MLS **475-4515**

VICTOR
THE VICTOR COMPANY, INC. REALTORS

NEW EXCLUSIVES!

MARVELOUS VICTORIAN HOME — walking distance to town and Phillips Academy with a fresh bright and imaginative flavor. Splendid large fireplaced living room, front parlor or TV room, grand dining room, cheerful modern kitchen with loads of cabinet space and delightful breakfast area. Wonderful big master bedroom with great closet space, and lots more rooms for whatever you desire. 3 full floors of great family living. An Exciting find. **$174,900**

SPARKLING, YOUNG, BARELY LIVED IN COLONIAL, nicely sited on wooded knoll in very desirable young North Andover neighborhood. Front to back fireplaced living room with beamed ceilings, generous formal dining room, attractive kitchen with fine eating area, 3 big bedrooms, 2 car garage. Just move right in and enjoy!

$103,000

MEMBER HOMES FOR LIVING Network® REAL ESTATE OFFICES IN ALL 50 STATES

166 NORTH MAIN STREET
ANDOVER, MA 01810 / TEL. 475-2201

VICTOR
THE VICTOR COMPANY, INC. REALTORS

D — WEST ANDOVER — 20
oded acres abutting conser-
on land and the Merrimack
r. $5000. an acre. Lee
ld Realty 475-8543.
ss-J-31

Automobiles for Sale

8 CYLINDER full size
vrolet Wagon. 17 mpg.
P/B, 4 new radials. $500.
est offer. Call after 6. 688-
.
x-J-31

CHEVY BLAZER — two
el drive, small V-8, power
ing and brakes. Cheyenne
age, 15 per gallon. Ex-
nt condition. $4300. or
offer. 352-8632.
x-J-31

VE
ELL . . .

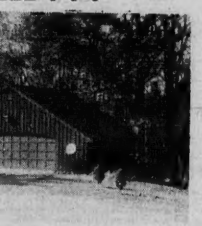

wner with quality
ced sunken living
atures three china
urmet kitchen, five
d two half baths;
m with fireplace,
wall refrigerator
e. Two screened
o system, central
windows. Many
Close to town. On
hborhood.
UPANCY
. . 475-4332

VES!

LIVED IN
ded knoll in
h Andover
fireplaced
d ceilings,
, attractive
rea, 3 big
move right

$103,000

MAIN STREET
/ TEL. 475-2201

OR
C. REALTORS

"HOME OWNERSHIP — A SOUND INVESTMENT"

Well-built split entry, in immaculate condition, and set in choice area near town. Sun-splashed fireplaced living room and formal dining area both plushly carpeted, big eat-in kitchen loaded with storage space opens out to sundeck overlooking large level lot. Three good bedrooms, family bath plus ½ bath off the master. Large lower level playroom plus workshop and 2 car garage.

$87,900

Georgian marble and cedar clapboards compliment the exterior of this professionally landscaped H-shaped ranch located in a "top-notch" family neighborhood. Custom designed fireplaces in living room and family room, spacious dining room, fantastic kitchen with work island and micro wave oven has sunny eating area which opens to deck, 4 bedrooms, 2½ baths, 3rd fireplace in basement offers expansion possibilities, town services. **$163,000**

Looking for the convenience of one-floor living with accessibility to town and highways? This well-maintained ranch could be the answer! Set in a desirable quiet residential neighborhood with a fantastic 3 season porch to take full advantage of the beautiful yard which offers privacy! Three bedrooms, 1½ baths, family room, fireplaced living room, super kitchen and dining area and 2 car garage!

$89,900

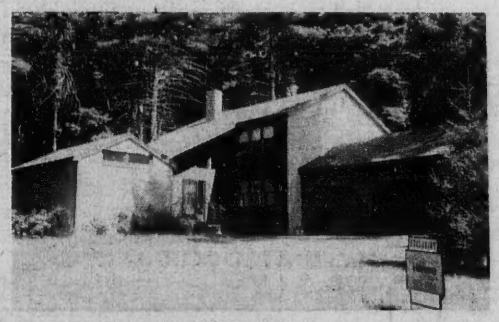

Excitingly different contemporary home near town on lovely treed cul-de-sac. Valuted ceiling living room with double sliders to patio and private yard, banquet sized ultra-modern dining room, eat-in kitchen, family room with floor-to-ceiling fireplace, lower level playroom, 3 bedrooms including master bedroom suite with double vanity bath. Great value!

$129,900

This terrific family home is set on an acre plus lot that is ideal for family recreation or gardening. Located convenient to highways for the commuter and convenient to town for mom and the kids! Three bright bedrooms, 2½ baths, eat-in kitchen, fireplaced living room with bow window, formal dining room with sliders to screened porch, large fireplaced family room, laundry, 2 car garage and gas heat — who could ask for more? **$79,500**

Looks can be deceiving and that's true in this case! This four bedroom home has a wonderful open contemporary feeling inside and is set on an acre plus lot in the desirable North Tewksbury area near rte. 93. Huge living room, formal dining room with beautiful tile floor and sliders to sundeck, paneled and fireplaced family room, 2½ baths, central a.c., 2 car garage with elec. eye doors. All this for —

$84,900

Less than a year old! This charming cape cod style home with attached breezeway and garage is set on a quiet cul-de-sac on a nice-sized lot offering the "frustrated" landscaper a golden opportunity to fullfill his dreams! Economically heated by gas and featuring fireplaced living room, dining room, cabinet kitchen, 3 bedrooms, 1½ baths and walkout basement! Just minutes away in Bradford.

$69,500

Ideal home for the professional couple with or without children. Three bedroom contemporary home offering office/study in walkout lower level. "Strictly business" in the step-saver kitchen but "strictly pleasure" in the plushly carpeted dining room and sunken living room, both with sliders to the heated inground pool and patio area. Beamed cathedral ceiling, hide-away loft, gas heat, 2 car garage, low taxes — Terrific!!!

$105,000

Available for immediate occupancy — a large home for a large family! This young colonial has both a front-to-back fireplaced living room and front-to-back fireplaced family room! Formal dining room, eat-in cabinet kitchen which opens to large screened porch, 5 bedrooms, 2½ baths, 2 car garage. All this and set on an acre lot in a quiet family neighborhood in North Andover.

$115,900

475-5100

REALTOR MLS

the Howe agency

NATIONWIDE RELOCATION SERVICE

EQUAL HOUSING OPPORTUNITY

4 PUNCHARD AVENUE, ANDOVER

Legal Fees Again Before The Voters

The town will once again be requested to provide legal fees for two former school committeemen who faced legal actions with regard to a decision made by them in 1976.

The item, requesting $12,000 for partial payment of the legal fees was one of several private articles submitted for insertion in the town meeting warrant prior to the Tuesday afternoon deadline.

The petition was presented by Frederick P. Fitzgerald and others.

At issue is payment of legal fees incurred by former School Committeemen John F. Lyons and John G. Wragg who were sued for violation of civil rights by former Assistant School Superintendent Edward Regan, who was refused tenure in that position by votes of Lyons, Wragg and former Committeeman George V. Olesen.

An article of a similar nature was placed in the warrant a year ago, but withdrawn by the petitioner, also Frederick P. Fitzgerald, based on a ruling that the issue was illegally before the meeting at that time.

Some compensation has been made to Lyons and Wragg by the town, but they contend the payment is far short of the over $15,000 in legal fees incurred in their defense. A Superior Court ruling handed down over a year ago said that the town was not obligated to the legal fees since Lyons and Wragg did not accept town-appointed counsel. The ruling also noted that while such action was a deterrent to public service, it was compelled to find the town not libel for the fees.

Among several articles seeking street acceptance, other items inserted through petition to the town clerk's office were: $75,000 for installation of gates and fences around town reservoirs, in response to vandalism at particularly the Holt Hill reservoir this past year.

That item was petitioned by Marie Lynch of Holt Road and others.

the town will also have an item asking for $7,500 for gates and alarm systems for reservoir protection.

Other private articles include: gravel removal regulations, as submitted by Foster's Pond residents, approval to sell a piece of land to the rear of the municipal parking lot and extention of a sewer line to the Dundee Park area.

Bancroft

(Continued from Page One)

"they don't quite belong to you. They belong to several teachers."

A native of the Framingham-Newton area, Mrs. Cox earned her degree in elementary education, with a specialty in art education, at Lowell Teachers College and Tufts College, and then went on to study art at the Corcoran Gallery in Washington, D. C., and at the University of Colorado. She also took art courses locally, and studied privately with the late Anthony Thieme in Rockport.

Widowed when her children were young, she found it impossible to pursue art and "bring up two children."

Now, with less demanding grandmother duties, she hopes to get back to art. She worked mostly in oils, and prefers children's portraiture and mural decorations.

"I love doing children's portraits," she says, even after all the years of teaching. "I'm most comfortable with them. It's much easier to relate to them."

She would likely start with Grandchildren John and Courtny Cox, aged 9 and 3 — the youngsters of son Alan who lives in Salem, N. H., and is chief of the laboratory at Lowell General Hospital. Her daughter Jacqueline Murphy, recently married, is corporation coordinator for Sheraton Motels in Andover, Boxborough, Chicopee and Mansfield.

Bancroft was a "very interesting school," Mrs. Cox concludes, adding that it wasn't the appearance that interested her as much as the concept.

"It's nice to have art rooms and a beautiful school and nice playgrounds and all," she says. "but basically, if a child is learning to read and write, and knows mathematics and has the opportunity to find out his own capabilities, you can call a school a good school."

Save energy needed for ironing by hanging clothes in the bathroom while you're bathing or showering. The steam often removes the wrinkles for you.

FREE
Chimney Inspection
Town & Country
Chimney Sweeps
Insured 372-2324

SIMEONE
PHARMACY
PHOTO CENTER
3 Copy Prints
Your Choice .99
Satin Sheen
Color Prints
110-126-12 $2.99
110-126-20 $4.49
2 MAIN STREET
ANDOVER
475-0418

A BARGAIN
From COLE'S

While Supplies Last
Reg. 21.95
now 11.99
INDUSTRIAL SHELVING UNIT
COLE
Paint & Hardware
10 Main St., Andover
475-1156

To Celebrate the Grand Opening of Our 30th Valle's Restaurant...
Broiled Sirloin Steak Shish Kebob and Fried Fantail Shrimp
$6.95 Choice of Potato and Tossed Green Salad or a Vegetable
Ends Sunday, February 3.
Valle's everyday luncheon menu features:
★ Valle's Famous Lobster Roll $3.95
★ Crabmeat Salad Sandwich $3.75
★ Lobster Club Sandwich $4.50
★ Sirloin Steak Sandwich $4.95
Many more daily luncheon specials starting at just $2.95 are served from 11:00 AM to 5:00 PM.
Enjoy our Happy Hour Monday thru Friday, 4:00 PM to 6:30 PM, and Saturday, 12:00 noon to 4:00 PM.
Valle's®
The Restaurant for Everyone.
Master Charge VISA American Express Diners Club
Andover Route I-93

Painting Improvements
Wm. LAWRIE

Interior & Exterior PAINTING
WALLPAPERING
Call 475-0924